

*January, 2017*

# ***BNT – Fox Lake Project 2D Layer Summary***

***Venessa Bennett  
Ph.D., Adv. Dip. GIS/Remote Sensing  
Geomantia Consulting***

# BNT – 2D Project

Relevant Fox Lake geology, geochemistry, geophysics, available satellite imagery and drilling datasets have been compiled into a 2D ArcGIS workspace (**BNT.wor**) over the historic Au showing (Fox Lake and Zena)

Each layer is briefly outlined in this presentation

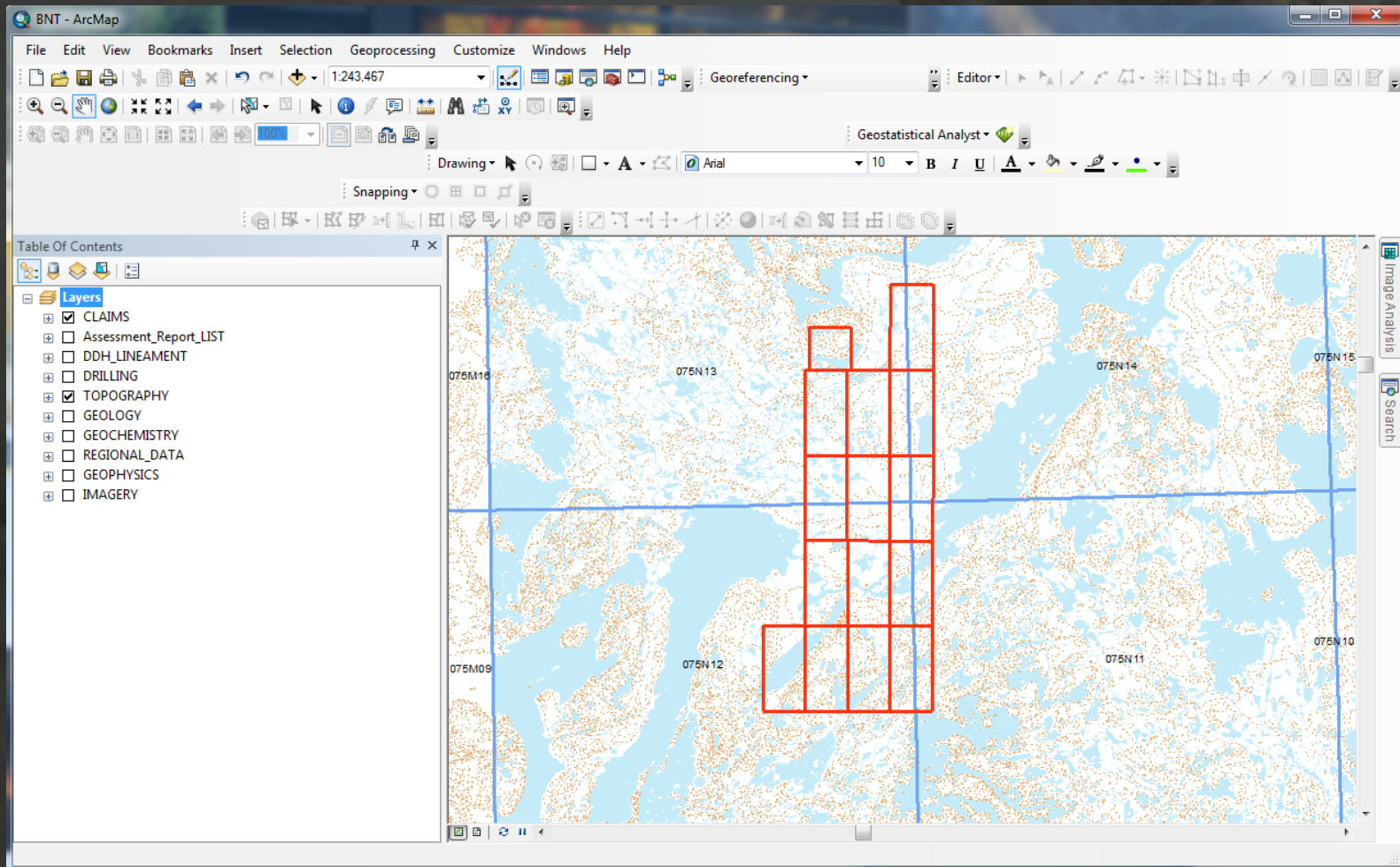

# BNT – 2D LAYERS

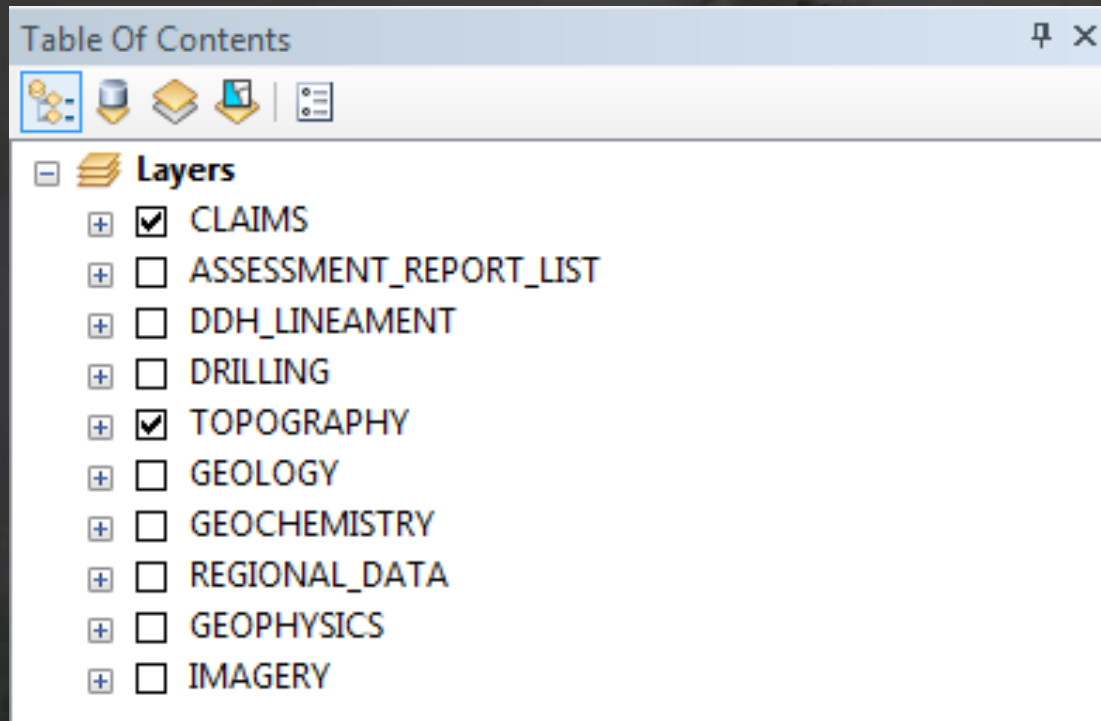

**Project Data has been  
assembled into 10 Major  
Groupings based on data type**

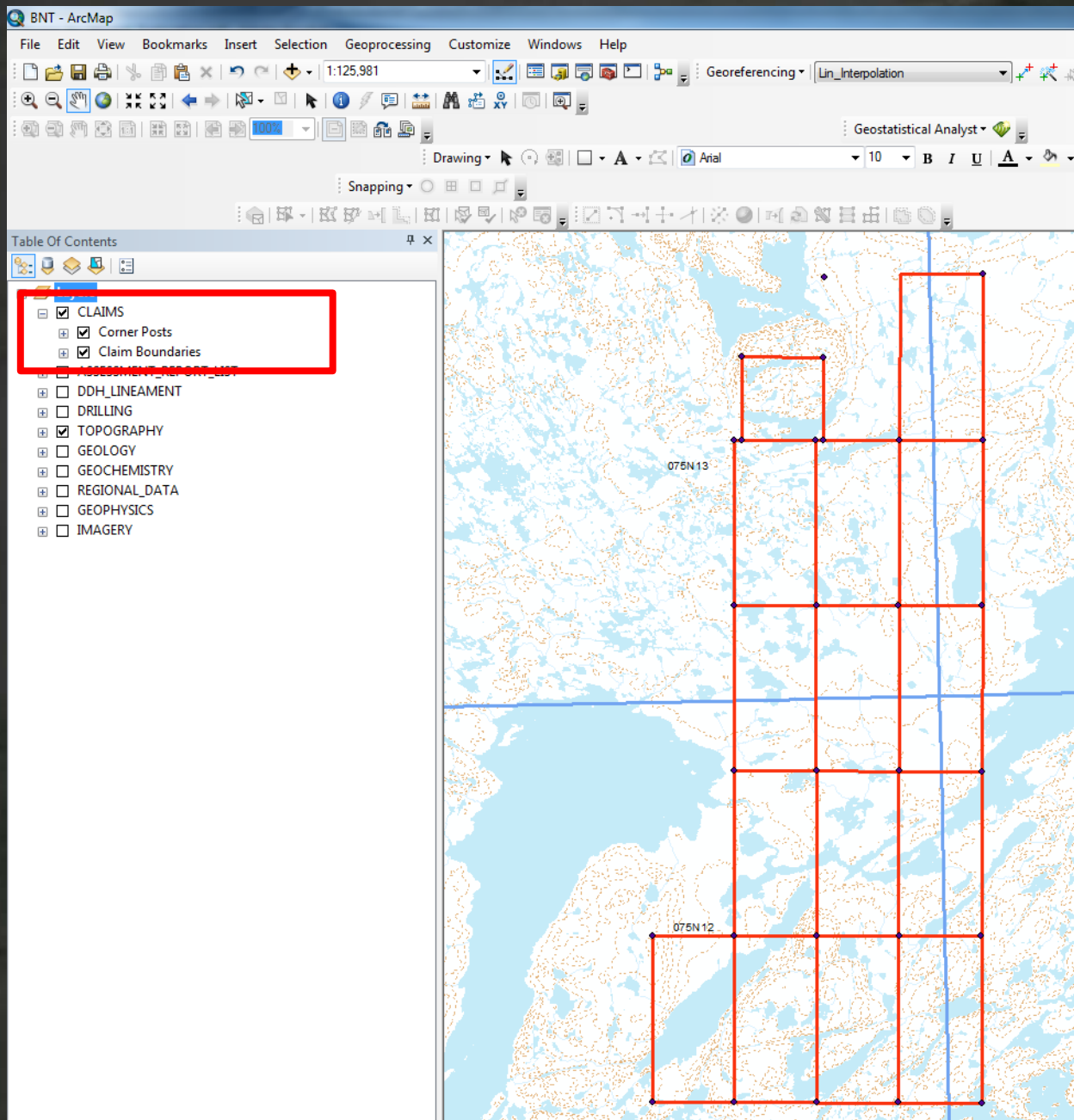

# CLAIMS DATA

Claim Data provided by  
Carlincore Resources Ltd.

Polygon Claim Blocks  
Point Claim Post Locations

# HISTORICAL ASSESSMENT REPORTS

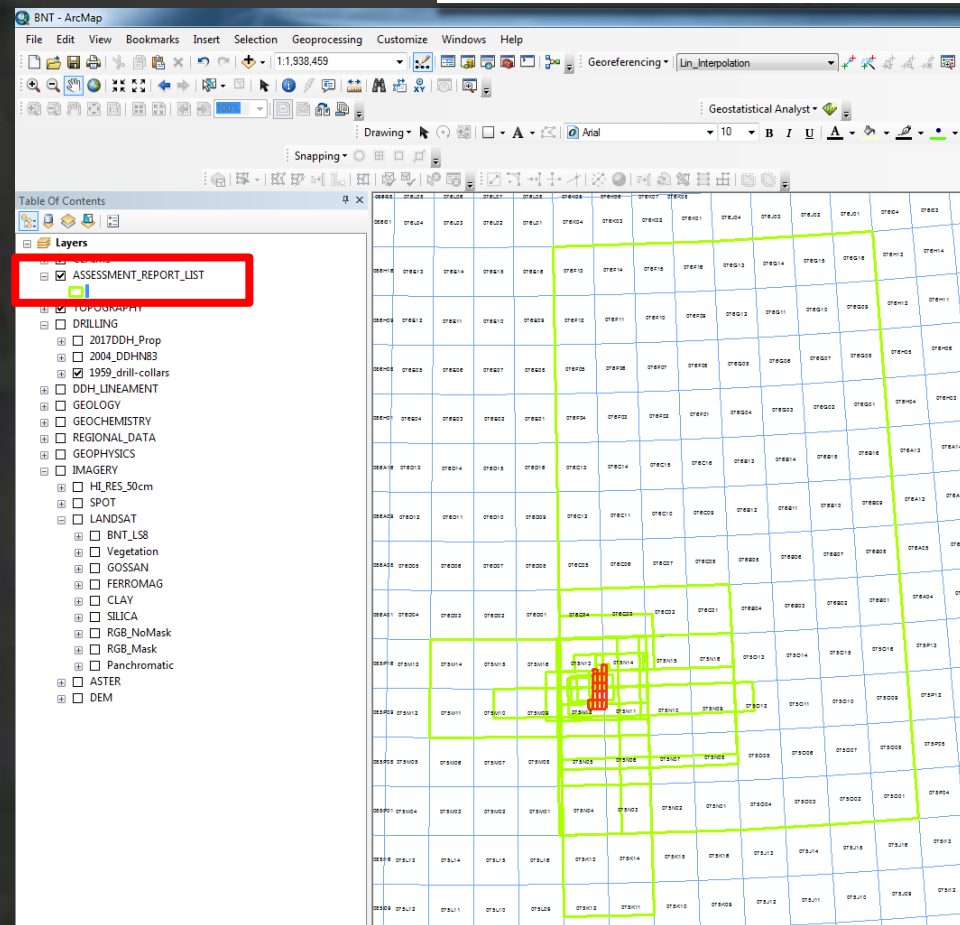

Polygons of areas covered by historical assessment reports that intersect the Fox Lake claims

24 Reports are available and the most relevant are provided with the digital data associated with this presentation

FID	Shape *	C_REFER_ID	C_REFER_NB	DESCRIPTIO	C_DATE	AUTHOR	TITLE	OWNER	OPERATOR_N	AVAILABLE	WEBLINK
15	Polygon	242	017090	Assessment Report	01-JAN-59	McConnell GW	1959 Geological Report on the QUIZ Cla	Bibis Yukon Mines Ltd.	Bibis Yukon Mines Ltd.	Distributed by NTGO	<a href="http://ntgomap.nwtgeoscience.ca/reference_details_gateway.jsp?referenceID=242">http://ntgomap.nwtgeoscience.ca/reference_details_gateway.jsp?referenceID=242</a>
18	Polygon	251	082435	Assessment Report	01-JAN-59	Byrne NW; McConnell GW	Diamond Drilling of the FOX Group 1959	Consolidated Northland Ltd.	Consolidated Northland Ltd.	Distributed by NTGO	<a href="http://ntgomap.nwtgeoscience.ca/reference_details_gateway.jsp?referenceID=251">http://ntgomap.nwtgeoscience.ca/reference_details_gateway.jsp?referenceID=251</a>
4	Polygon	8126	083888	Assessment Report	10-JUL-97	Jones BE	Geochemical Assessment Report on th	Cyango Ventures Ltd.	Cyango Ventures Ltd.	Distributed by NTGO	<a href="http://ntgomap.nwtgeoscience.ca/reference_details_gateway.jsp?referenceID=8126">http://ntgomap.nwtgeoscience.ca/reference_details_gateway.jsp?referenceID=8126</a>
10	Polygon	8207	083944	Assessment Report	27-OCT-97	Foulkes JP	Geochemical Assessment Report on th	Cyango Ventures Ltd.	Cyango Ventures Ltd.	Distributed by NTGO	<a href="http://ntgomap.nwtgeoscience.ca/reference_details_gateway.jsp?referenceID=8207">http://ntgomap.nwtgeoscience.ca/reference_details_gateway.jsp?referenceID=8207</a>
13	Polygon	8283	084041	Assessment Report	01-MAY-98	Jones BE	Geochemical Assessment Report	Cyango Ventures Ltd.	Canamera Geological Ltd.	Distributed by NTGO	<a href="http://ntgomap.nwtgeoscience.ca/reference_details_gateway.jsp?referenceID=8283">http://ntgomap.nwtgeoscience.ca/reference_details_gateway.jsp?referenceID=8283</a>
23	Polygon	2425	083348	Assessment Report	12-OCT-94	Ostensoe EA; Killin K	1992-94 Geophysical and Geochemical	Gerle Gold Ltd.	Gerle Gold Ltd.	Distributed by NTGO	<a href="http://ntgomap.nwtgeoscience.ca/reference_details_gateway.jsp?referenceID=2425">http://ntgomap.nwtgeoscience.ca/reference_details_gateway.jsp?referenceID=2425</a>
16	Polygon	2429	017109	Assessment Report	01-AUG-60	Christopher IC	Wamsley Lake Area Magnetometer Sur	Kipwater Mines Ltd.	Kipwater Mines Ltd.	Distributed by NTGO	<a href="http://ntgomap.nwtgeoscience.ca/reference_details_gateway.jsp?referenceID=2429">http://ntgomap.nwtgeoscience.ca/reference_details_gateway.jsp?referenceID=2429</a>
3	Polygon	2415	083444	Assessment Report	03-MAR-95	Bird H, Begin N, Clarke G, Grexton L	1993-94 Geophysical and Geochemical	Major General Resources	SouthernEra Resources Ltd, Major Gen	Distributed by NTGO	<a href="http://ntgomap.nwtgeoscience.ca/reference_details_gateway.jsp?referenceID=2415">http://ntgomap.nwtgeoscience.ca/reference_details_gateway.jsp?referenceID=2415</a>
1	Polygon	8644	084239	Assessment Report	16-NOV-99	Eichenberg DJ, Hardy F, Pfister SS	Glacial Sediment Sampling on the AK an	Mountain Province Mining	Monopros Ltd	Distributed by NTGO	<a href="http://ntgomap.nwtgeoscience.ca/reference_details_gateway.jsp?referenceID=8644">http://ntgomap.nwtgeoscience.ca/reference_details_gateway.jsp?referenceID=8644</a>
0	Polygon	2395	083381	Assessment Report	15-NOV-94	Smith PA; Hicks K	1992-94 CJ and AK Property Geophysi	Mountain Province Mining Inc.	Canamera Geological Ltd.	Distributed by NTGO	<a href="http://ntgomap.nwtgeoscience.ca/reference_details_gateway.jsp?referenceID=2395">http://ntgomap.nwtgeoscience.ca/reference_details_gateway.jsp?referenceID=2395</a>
6	Polygon	6862	083580	Assessment Report	17-NOV-95	Foulkes JP; Rockel ER	Report on Geological, Geophysical and	Mountain Province Mining Inc.	Mountain Province Mining Inc.	Distributed by NTGO	<a href="http://ntgomap.nwtgeoscience.ca/reference_details_gateway.jsp?referenceID=6862">http://ntgomap.nwtgeoscience.ca/reference_details_gateway.jsp?referenceID=6862</a>
7	Polygon	8395	084122	Assessment Report	16-NOV-98	Eichenberg D, Paniatowski BT, Hardy F	Geological Assessment Report Summar	Mountain Province Mining Inc., Glenmore Highlands Inc., Camp	Monopros Limited	Distributed by NTGO	<a href="http://ntgomap.nwtgeoscience.ca/reference_details_gateway.jsp?referenceID=8395">http://ntgomap.nwtgeoscience.ca/reference_details_gateway.jsp?referenceID=8395</a>
5	Polygon	7484	083753	Assessment Report	12-NOV-96	Foulkes J; Jones BE; Anderson DG; Ro	Summary of Exploration and Evaluation	Mountain Province Mining Inc.; Glenmore Highlands Inc.; Camp	Mountain Province Mining Inc.; Glenmor	Distributed by NTGO	<a href="http://ntgomap.nwtgeoscience.ca/reference_details_gateway.jsp?referenceID=7484">http://ntgomap.nwtgeoscience.ca/reference_details_gateway.jsp?referenceID=7484</a>
17	Polygon	252	082452	Assessment Report	01-JAN-59	Byrne NW	1959 Diamond Drilling of the ZENA Grou	North Goldcrest Mines Ltd.	North Goldcrest Mines Ltd.	Distributed by NTGO	<a href="http://ntgomap.nwtgeoscience.ca/reference_details_gateway.jsp?referenceID=252">http://ntgomap.nwtgeoscience.ca/reference_details_gateway.jsp?referenceID=252</a>
14	Polygon	12523	085032	Assessment Report	19-JUL-06	Naehar U	Back Lake Project Assessment Report	SouthernEra Diamonds Inc., Kalahari Resources Inc., Island A	SouthernEra Diamonds Inc.	Distributed by NTGO	<a href="http://ntgomap.nwtgeoscience.ca/reference_details_gateway.jsp?referenceID=12523">http://ntgomap.nwtgeoscience.ca/reference_details_gateway.jsp?referenceID=12523</a>
2	Polygon	8365	084107	Assessment Report	15-OCT-98	Bird HM	Back Lake and MacKay Lake Summary	SouthernEra Resources Ltd	SouthernEra Resources Ltd	Distributed by NTGO	<a href="http://ntgomap.nwtgeoscience.ca/reference_details_gateway.jsp?referenceID=8365">http://ntgomap.nwtgeoscience.ca/reference_details_gateway.jsp?referenceID=8365</a>
8	Polygon	8140	083904	Assessment Report	05-AUG-97	Bird HM	Summary Report of Heavy Mineral Sam	SouthernEra Resources Ltd	SouthernEra Resources Ltd	Distributed by NTGO	<a href="http://ntgomap.nwtgeoscience.ca/reference_details_gateway.jsp?referenceID=8140">http://ntgomap.nwtgeoscience.ca/reference_details_gateway.jsp?referenceID=8140</a>
9	Polygon	6877	083597	Assessment Report	10-NOV-95	Bird HM	Report on Heavy Mineral Till Sampling a	SouthernEra Resources Ltd	SouthernEra Resources Ltd	Distributed by NTGO	<a href="http://ntgomap.nwtgeoscience.ca/reference_details_gateway.jsp?referenceID=6877">http://ntgomap.nwtgeoscience.ca/reference_details_gateway.jsp?referenceID=6877</a>
11	Polygon	8398	084126	Assessment Report	24-NOV-98	Bird H M	Summary report of heavy mineral till sa	SouthernEra Resources Ltd	SouthernEra Resources Ltd	Distributed by NTGO	<a href="http://ntgomap.nwtgeoscience.ca/reference_details_gateway.jsp?referenceID=8398">http://ntgomap.nwtgeoscience.ca/reference_details_gateway.jsp?referenceID=8398</a>
20	Polygon	2457	083622	Assessment Report	13-OCT-95	Bird HM	Heavy Mineral Sampling in the Back Lak	SouthernEra Resources Ltd	SouthernEra Resources Ltd	Distributed by NTGO	<a href="http://ntgomap.nwtgeoscience.ca/reference_details_gateway.jsp?referenceID=2457">http://ntgomap.nwtgeoscience.ca/reference_details_gateway.jsp?referenceID=2457</a>
12	Polygon	12170	084705	Assessment Report	09-AUG-04	Naehar U	Assessment Report of 2002 to 2004 G	SouthernEra Resources Ltd., Kalahari Resources Ltd., Island	SouthernEra Resources Ltd.	Distributed by NTGO	<a href="http://ntgomap.nwtgeoscience.ca/reference_details_gateway.jsp?referenceID=12170">http://ntgomap.nwtgeoscience.ca/reference_details_gateway.jsp?referenceID=12170</a>
19	Polygon	2398	083299	Assessment Report	27-JUN-94	Wynne A; Evans BT; McConnell DL	Airborne Ground Geophysics, Sampling	Tyler Resources Inc.	Tyler Resources Inc.	Distributed by NTGO	<a href="http://ntgomap.nwtgeoscience.ca/reference_details_gateway.jsp?referenceID=2398">http://ntgomap.nwtgeoscience.ca/reference_details_gateway.jsp?referenceID=2398</a>
22	Polygon	8110	083865	Assessment Report	23-JUN-97	Jones BE	Geochemical Assessment Report on th	Tyler Resources Inc.	Tyler Resources Inc.	Distributed by NTGO	<a href="http://ntgomap.nwtgeoscience.ca/reference_details_gateway.jsp?referenceID=8110">http://ntgomap.nwtgeoscience.ca/reference_details_gateway.jsp?referenceID=8110</a>
21	Polygon	2441	019991	Assessment Report	01-JAN-60	Shields RC	Report on the GUS Mineral Claims	Yale Lead Zinc Mines Ltd.	Yale Lead Zinc Mines Ltd.	Distributed by NTGO	<a href="http://ntgomap.nwtgeoscience.ca/reference_details_gateway.jsp?referenceID=2441">http://ntgomap.nwtgeoscience.ca/reference_details_gateway.jsp?referenceID=2441</a>

# TOPOGRAPHY

The screenshot displays the ArcMap interface with the following elements:

- Table of Contents:** A list of layers on the left side, with a red box highlighting the TOPOGRAPHY group. The layers listed are:
  - CLAIMS
  - ASSESSMENT\_REPORT\_LIST
  - DRILLING
  - TOPOGRAPHY
    - NTS\_SHEETS
    - [unlabeled]
    - CONTOUR
    - CREEKS
    - LAKES
  - DDH\_LINEAMENT
  - GEOLOGY
  - GEOCHEMISTRY
  - REGIONAL\_DATA
  - GEOPHYSICS
  - IMAGERY
- Map View:** A topographic map showing contour lines and a red grid overlay. Grid cells are labeled with coordinates: 075N 13, 075N 14, 075N 12, and 075N 11.
- Text Overlay:** A text box on the right side of the map reads:

**Topographic data for the study area were downloaded as a geodatabase from NRCAN**

**[http://ftp.geogratis.gc.ca/pub/nrcan\\_rncan/vector/canvec/fgdb/](http://ftp.geogratis.gc.ca/pub/nrcan_rncan/vector/canvec/fgdb/)**

# DRILLING POINT DATA

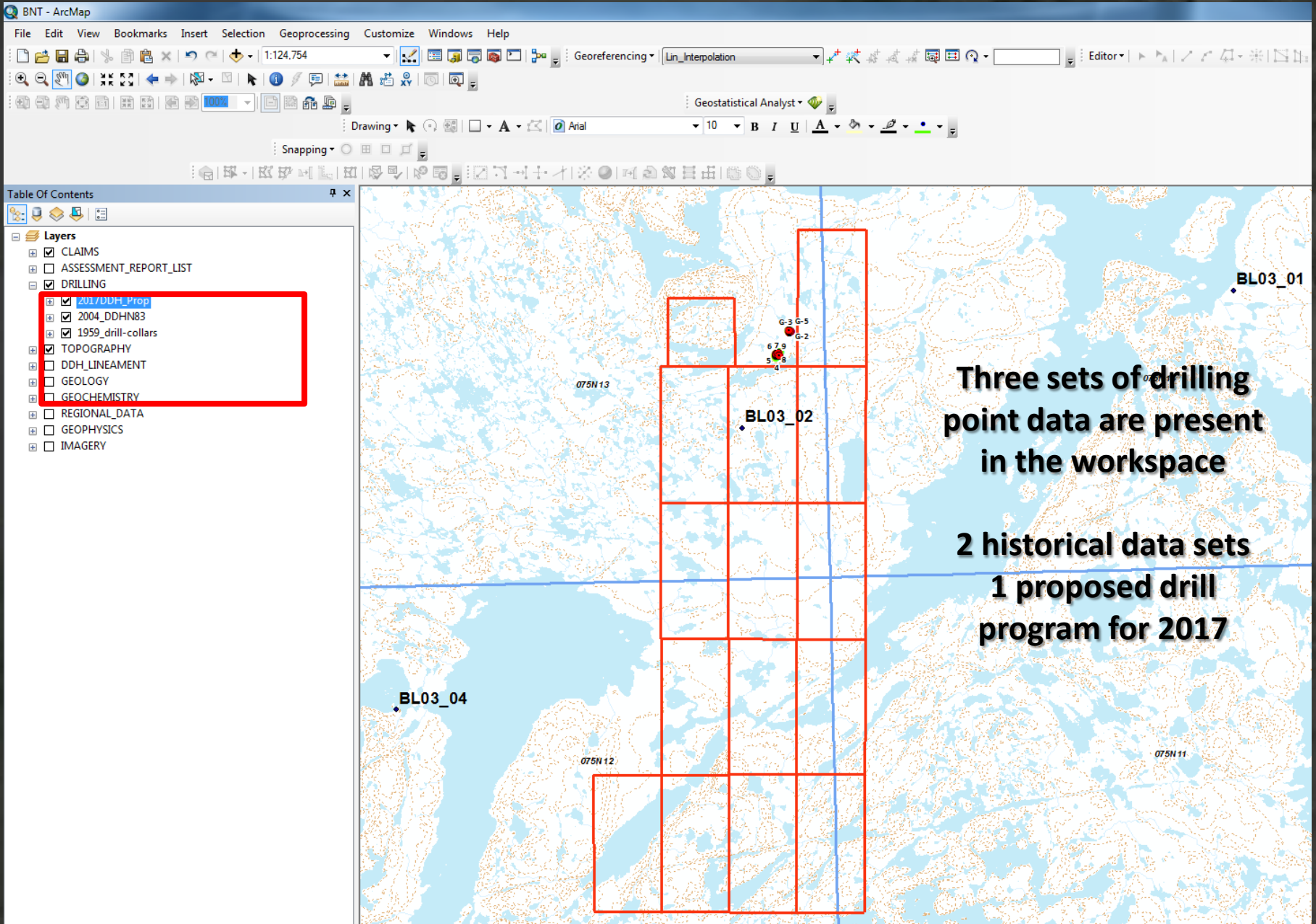

# DRILLING POINT DATA - 1959

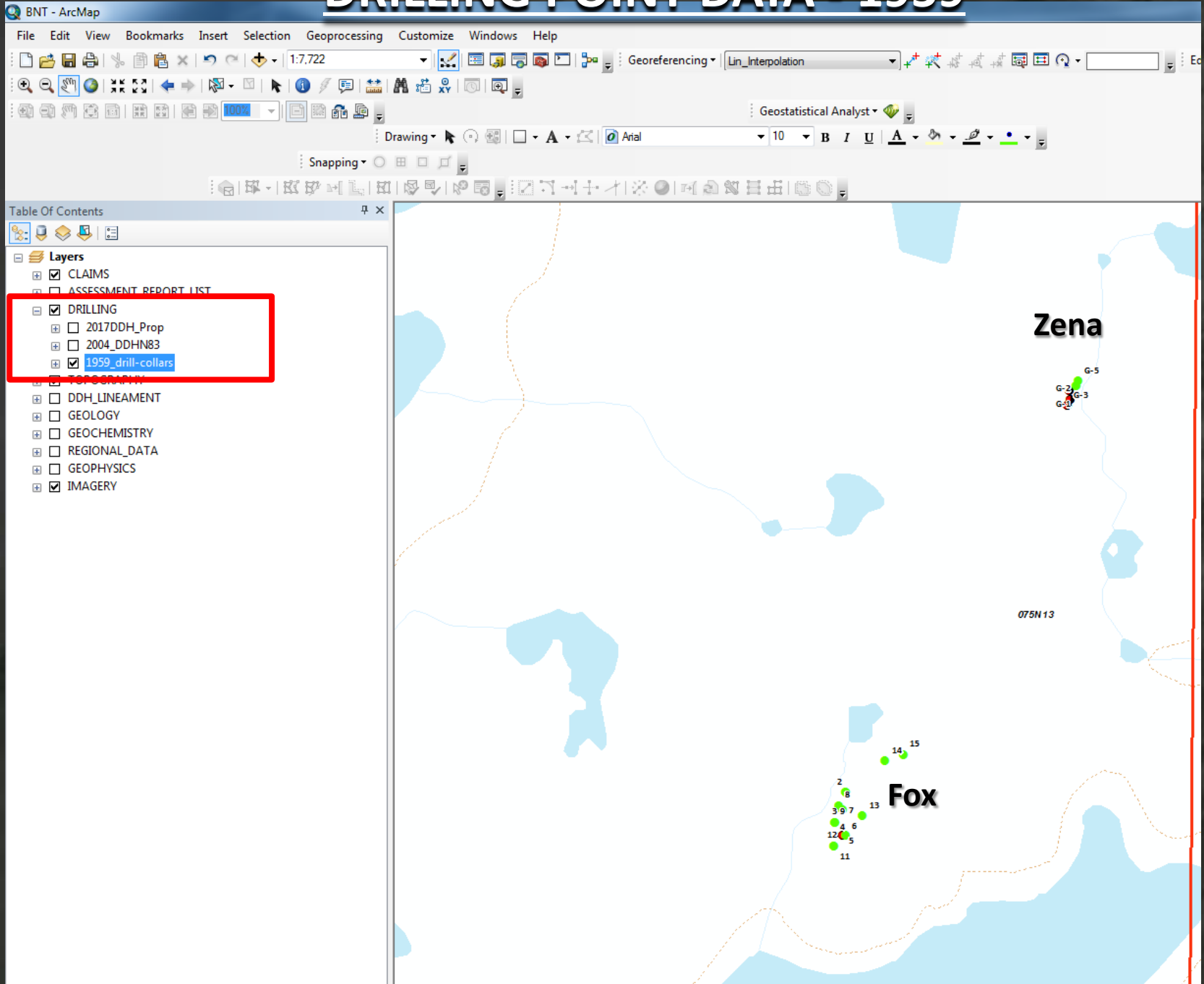



# DRILLING POINT DATA – 1959 Attribute Data

	FID	Shape *	Property	Hole_ID	UTM_Eastin	UTM_Northi	Confidence	Bearing	Plunge	Length_m_
▶	0	Point	Zena	G-1	572551	7079062	Calculated	305	40	112.8
	1	Point	Zena	G-2	572553	7079044	Calculated	305	40.5	104.9
	2	Point	Zena	G-3	572548	7079031	Calculated	305	41	86.6
	3	Point	Zena	G-4a	572565	7079072	Defined	305	40	29.3
	4	Point	Zena	G-4b	572565	7079072	Defined	305	50	96.6
	5	Point	Zena	G-5	572570	7079082	Defined	305	40.5	91.4
	6	Point	Fox	1	572085	7078226	Defined	n.a.	n.a.	n.a.
	7	Point	Fox	2	572085	7078226	Defined	307.5	60	124.1
	8	Point	Fox	3	572062	7078163	Defined	275	45	42.4
	9	Point	Fox	4	572062	7078163	Defined	275	60	74.1
	10	Point	Fox	5	572080	7078136	Approximate (+/- 5m)	275	40	83.8
	11	Point	Fox	6	572086	7078136	Defined	275	40	76.2
	12	Point	Fox	7	572080	7078189	Defined	275	40	122.2
	13	Point	Fox	8	572072	7078198	Defined	308	40	102.4
	14	Point	Fox	9	572062	7078163	Defined	275	38	115.2
	15	Point	Fox	10	572060	7078136	Approximate (+/- 5m)	286	59	114.6
	16	Point	Fox	11	572060	7078114	Defined	265.5	40	112.8
	17	Point	Fox	12	572060	7078114	Defined	287	41	112.2
	18	Point	Fox	13	572121	7078177	Defined	275	47	90.8
	19	Point	Fox	14	572168	7078291	Defined	310	45.5	119.5
	20	Point	Fox	15	572205	7078304	Defined	314	46	127.7

# DRILLING POINT DATA - 2004

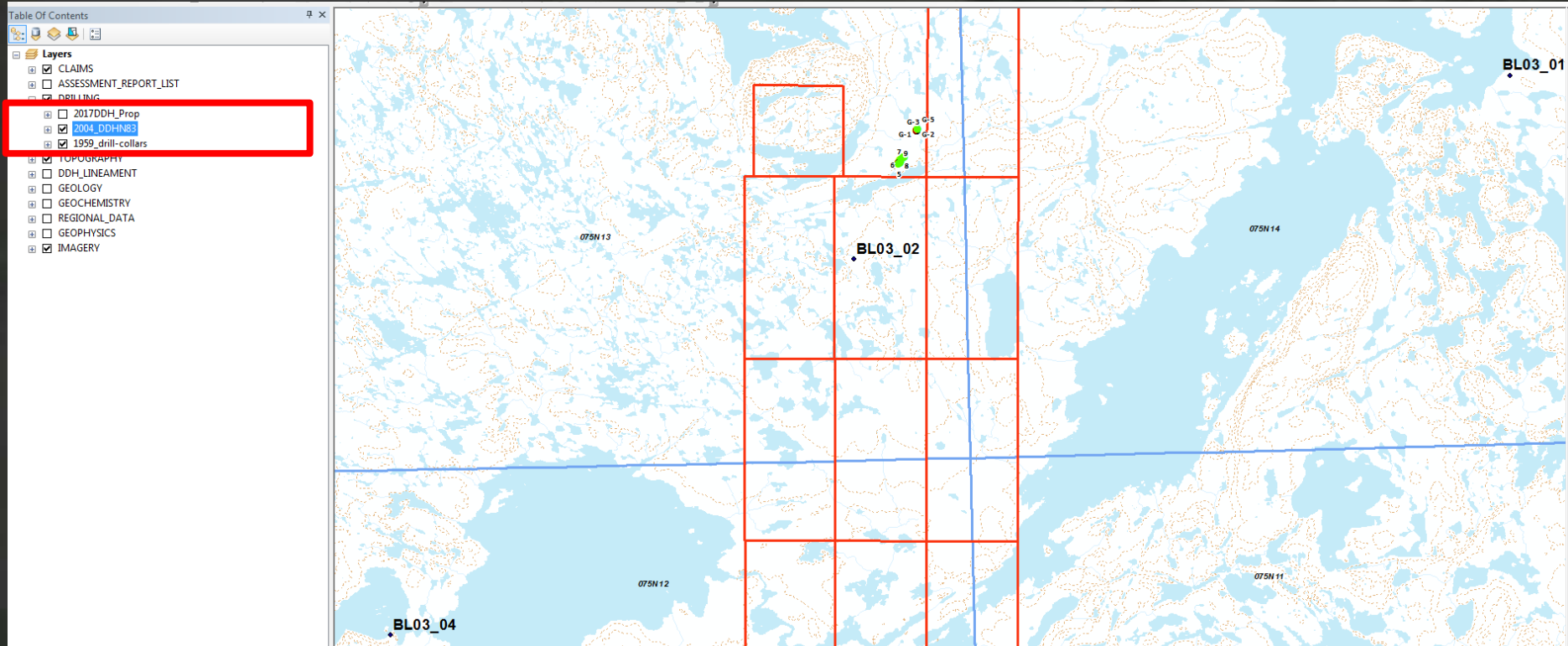

004\_DDHN83

FID	Shape *	Hole_ID	N27E_Z12	N27N_Z12	Property	Confidence	Azimuth	Dip	Length_m_	POINT_X	POINT_Y	POINT_Z	POINT_M
0	Point ZM	BL03_01	588844	7080351		Defined	91	45	152.1	588840.360573	7080547.55769	91	1
1	Point ZM	BL03_02	570808	7075294		Defined	84	45	102.35	570805.100932	7075490.69754	84	1
2	Point ZM	BL03_04	558090	7064949		Defined	0	90	240.55	558087.624378	7065145.97263	0	1

**Southern Era Resources Drill tested 3 widely spaced geophysical anomalies for potential kimberlite occurrences.**

**No significant intercepts were reported**

# DRILL AREA – LINEAMENT ANALYSIS DATA

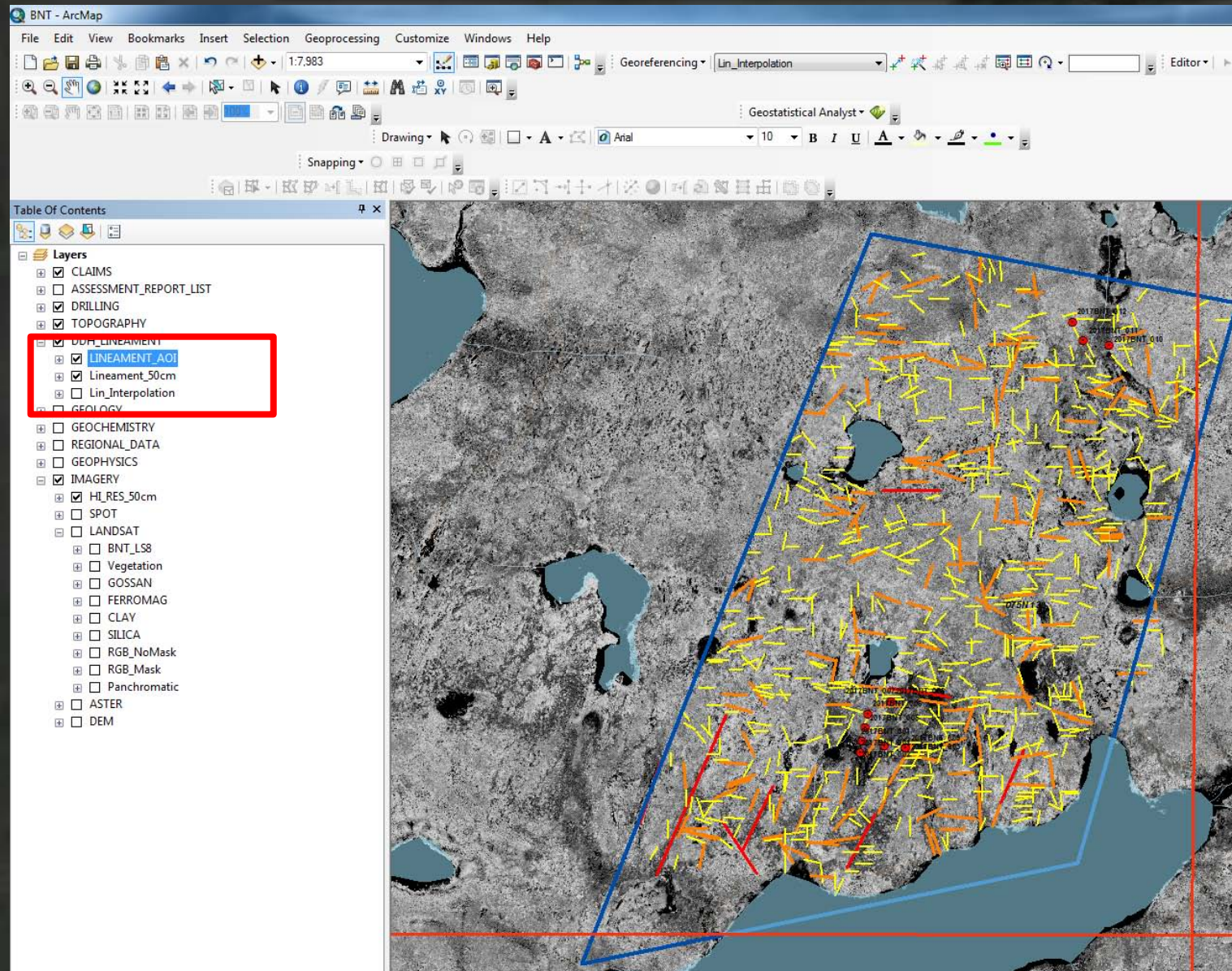

50cm high resolution satellite data were used to conduct lineament analysis of the Fox Lake and Zena occurrences to assist with drill hole planning

# GEOLOGY DATASETS

Regional and Property Scale Digital Geology are provided in the ArcGIS Workspace.

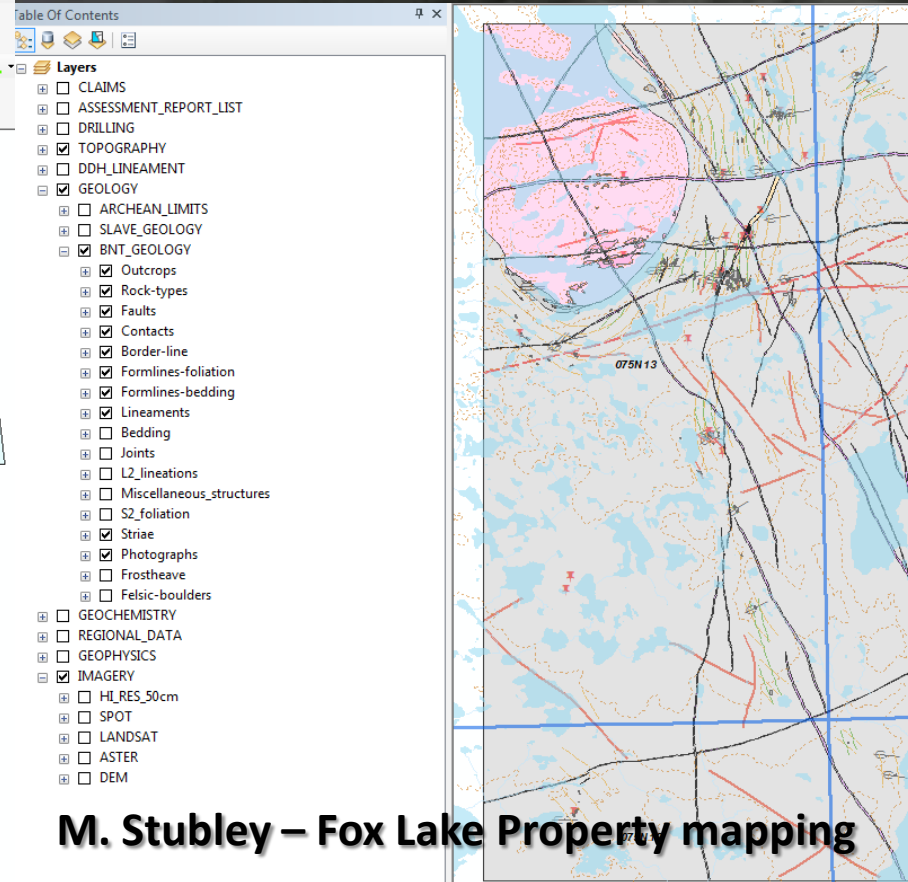
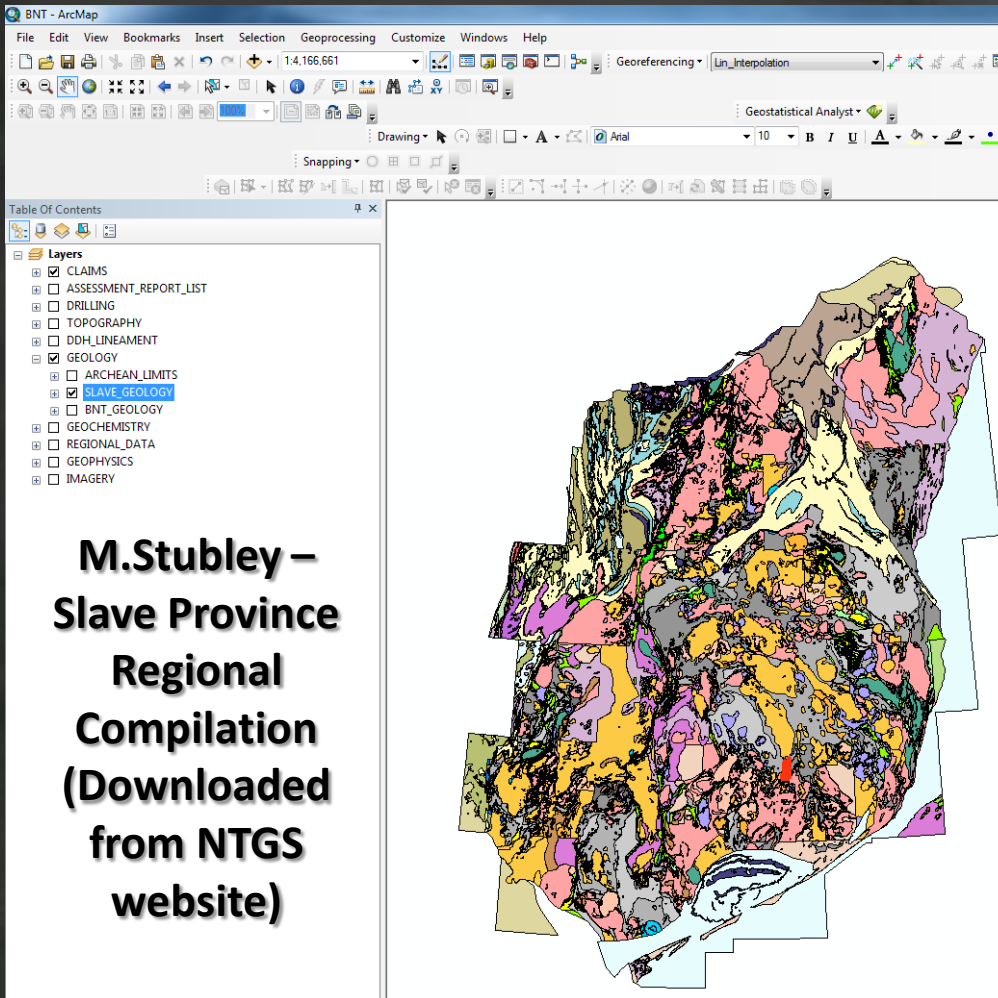

# SURFACE GEOCHEMISTRY

8 different surface geochemistry dataset are provided in the workspace, 1 representing historical Au grain in till data collected by Southern Era Resources. The historical Au values represent minimum gold estimates as the values were determined by back calculated Au grades from separated gold grains and weight of till sample. Any Au hosted in sulphides is not considered

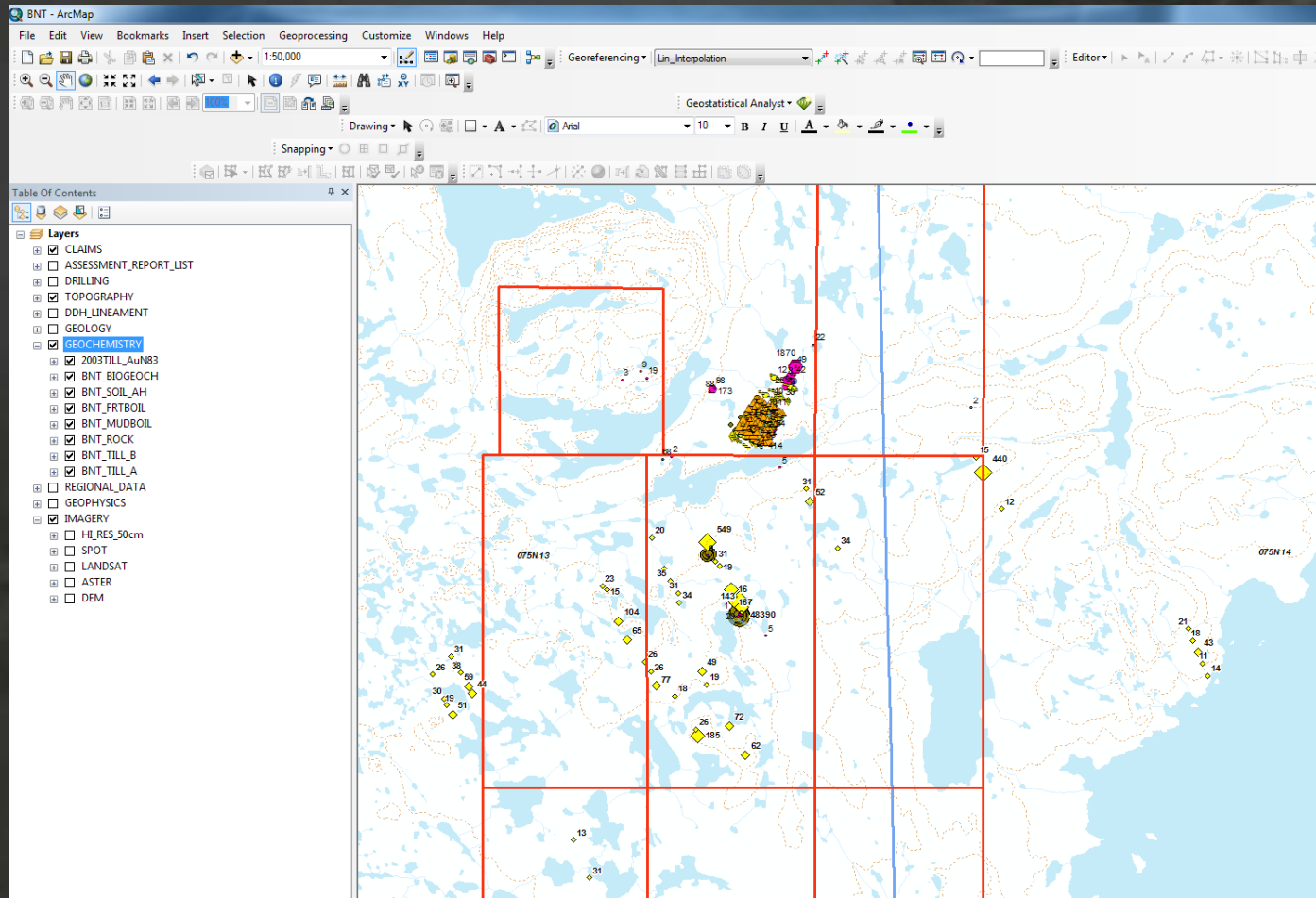

# SURFACE GEOCHEMISTRY – 2003 Data

Gold ppb values > ~ 12 ppb were digitized from the 2004 Southern Era Assessment Report. Several additional target areas are evident from this dataset and merit surface work during the 2017 program

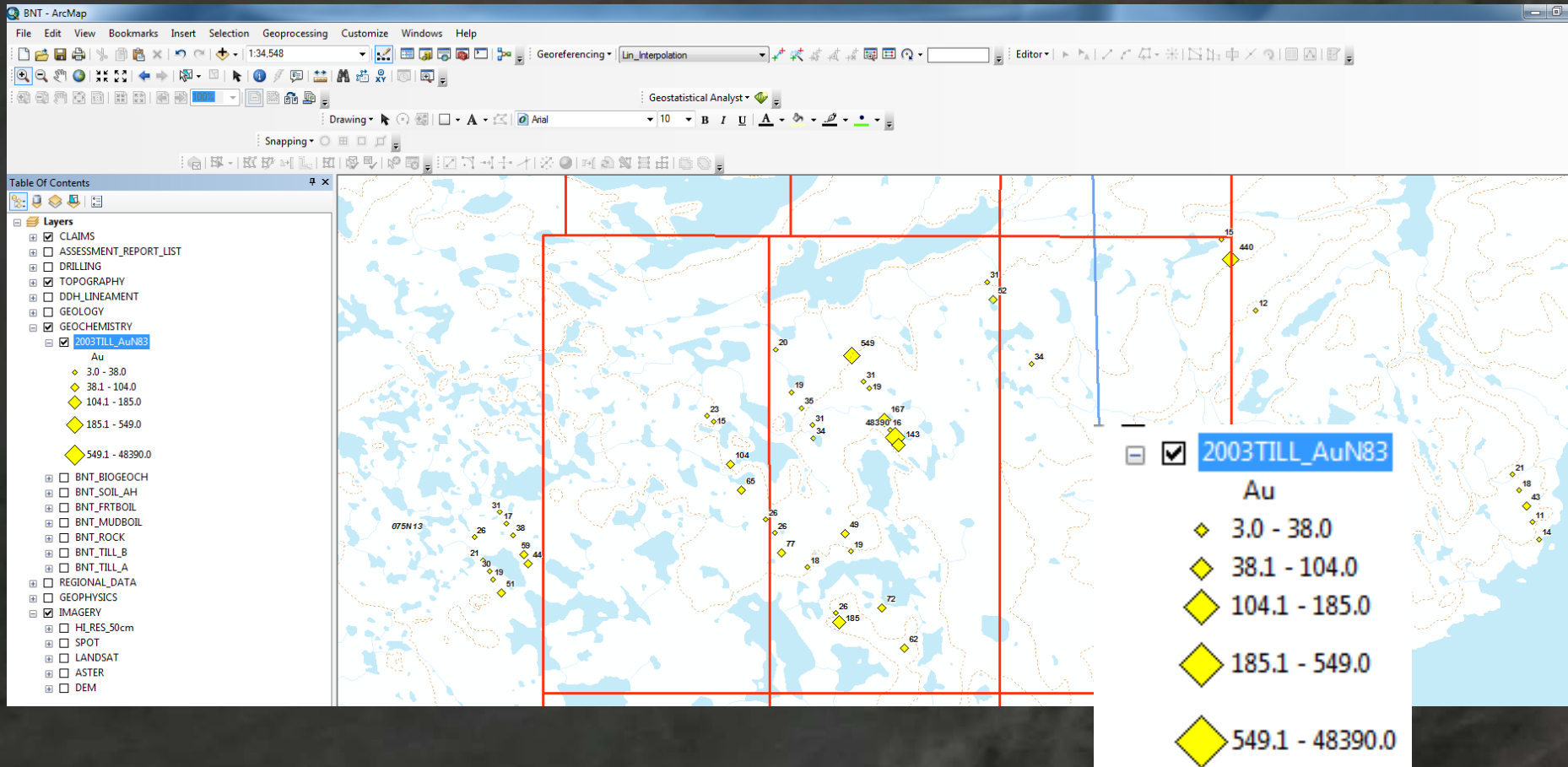

# SURFACE GEOCHEMISTRY – 2003 Data

Historical high grade sample locations were visited in 2016 for resampling, however it appears the wrong coordinates (NAD27) were visited and new sampling did not cover historical gold anomalies. NAD27 data was not transformed to NAD83

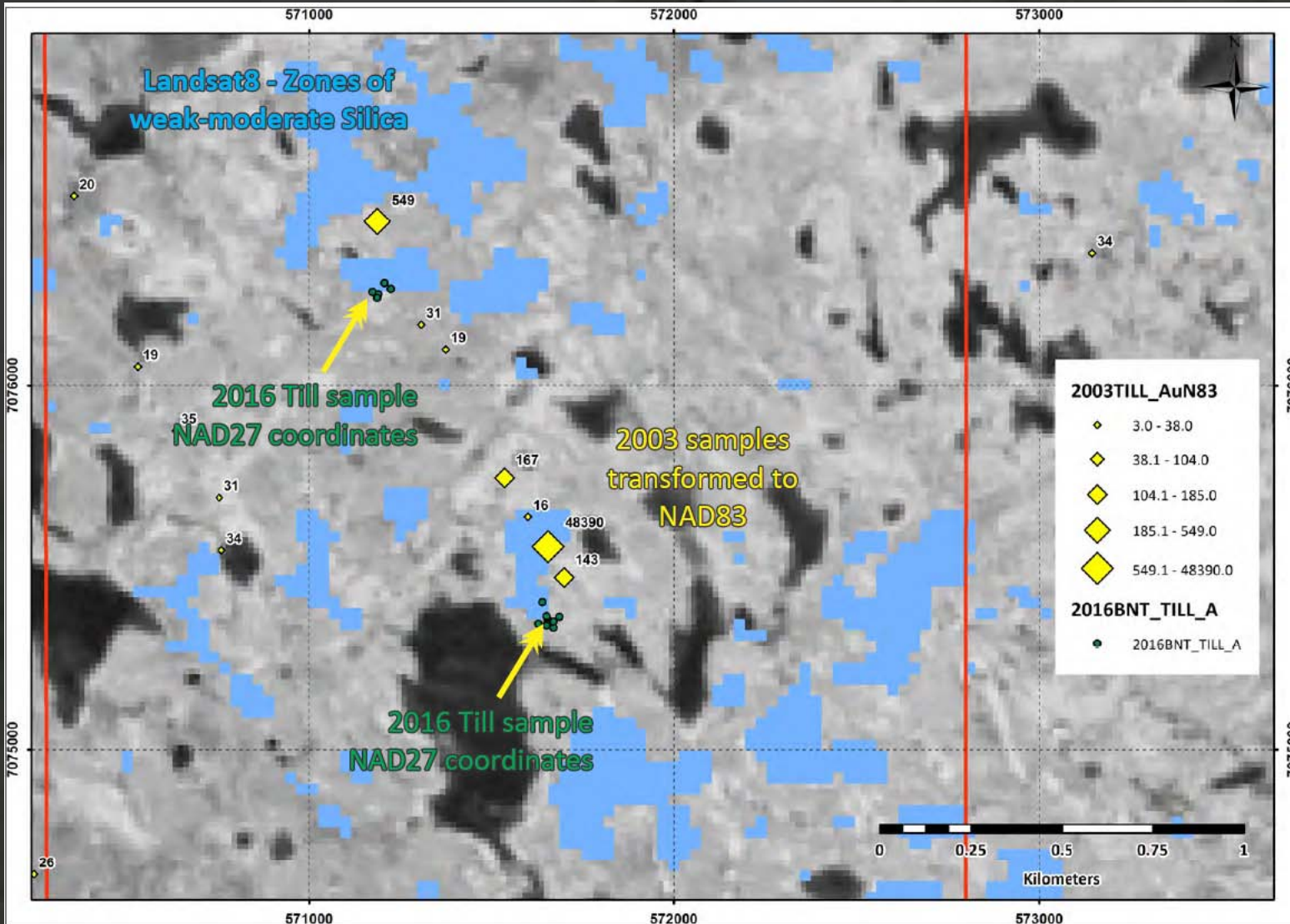

The 2003 anomalies locations should be revisited during the 2017 field program

# SURFACE GEOCHEMISTRY – 2016 Data

Majority of 2016 surface geochemistry was aimed at defining gold anomaly around the historical Fox lake showing

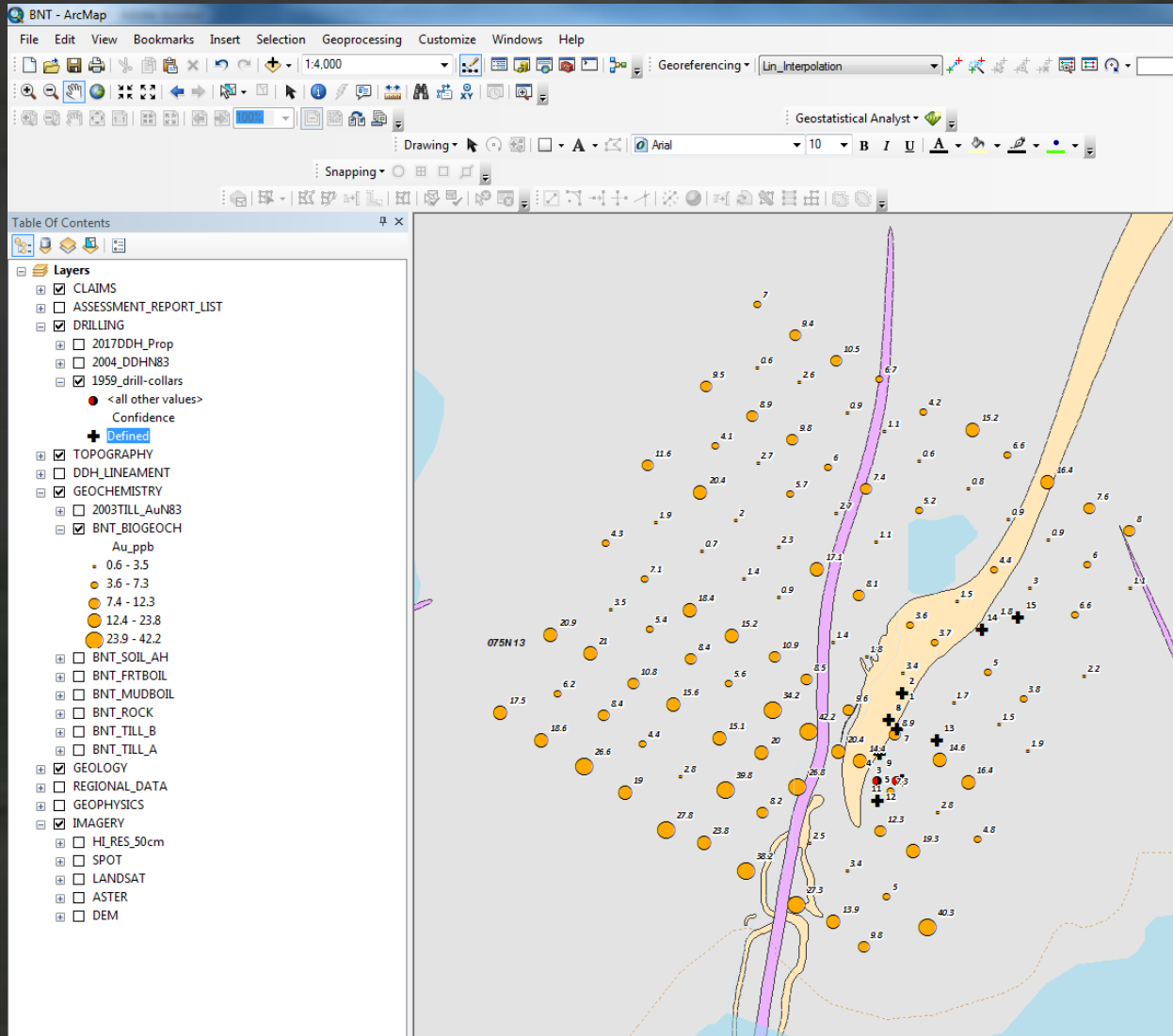

Biogeochemical  
survey over Fox Lake  
Showing



# SURFACE GEOCHEMISTRY – 2016 Data

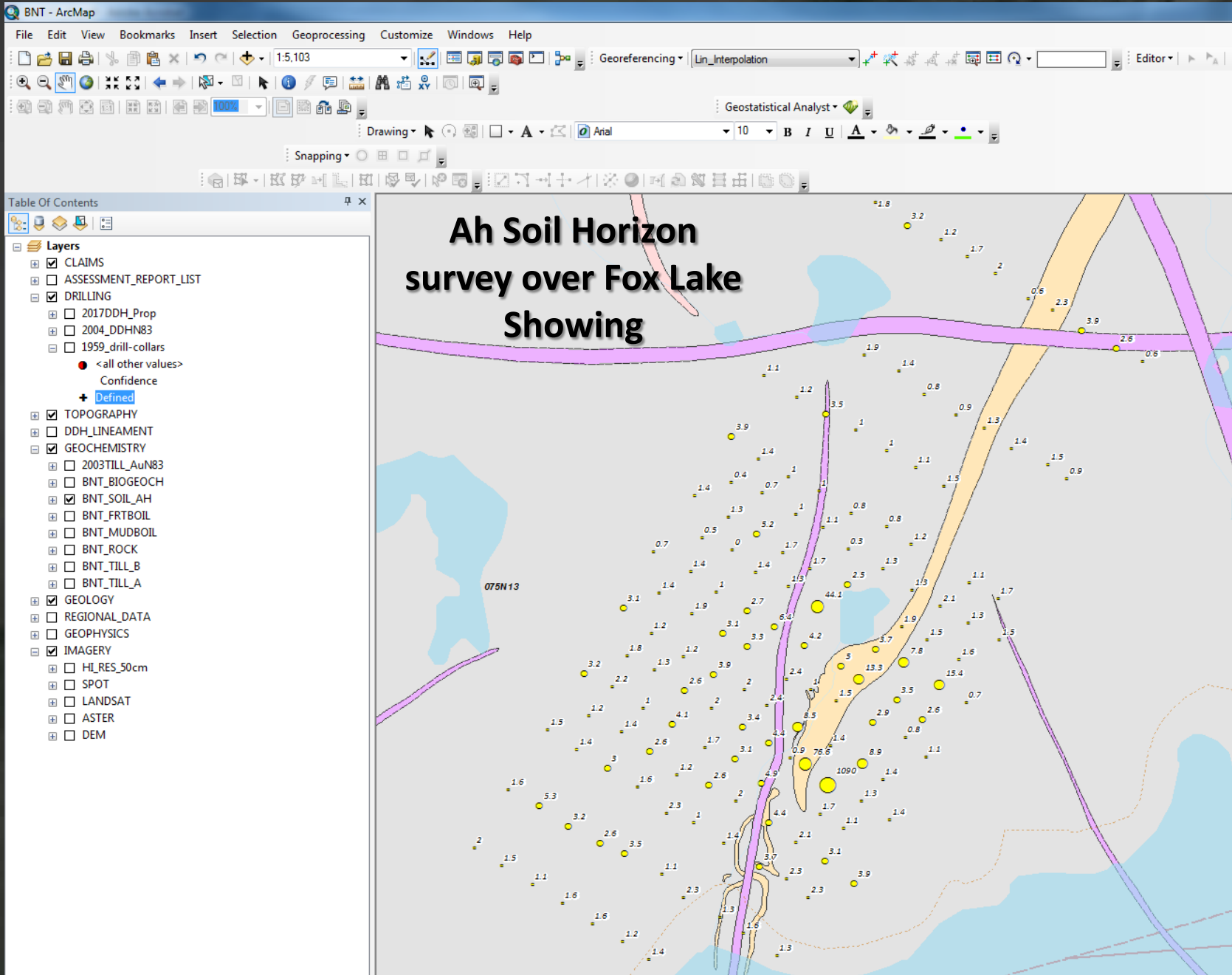

# SURFACE GEOCHEMISTRY – 2016 Data

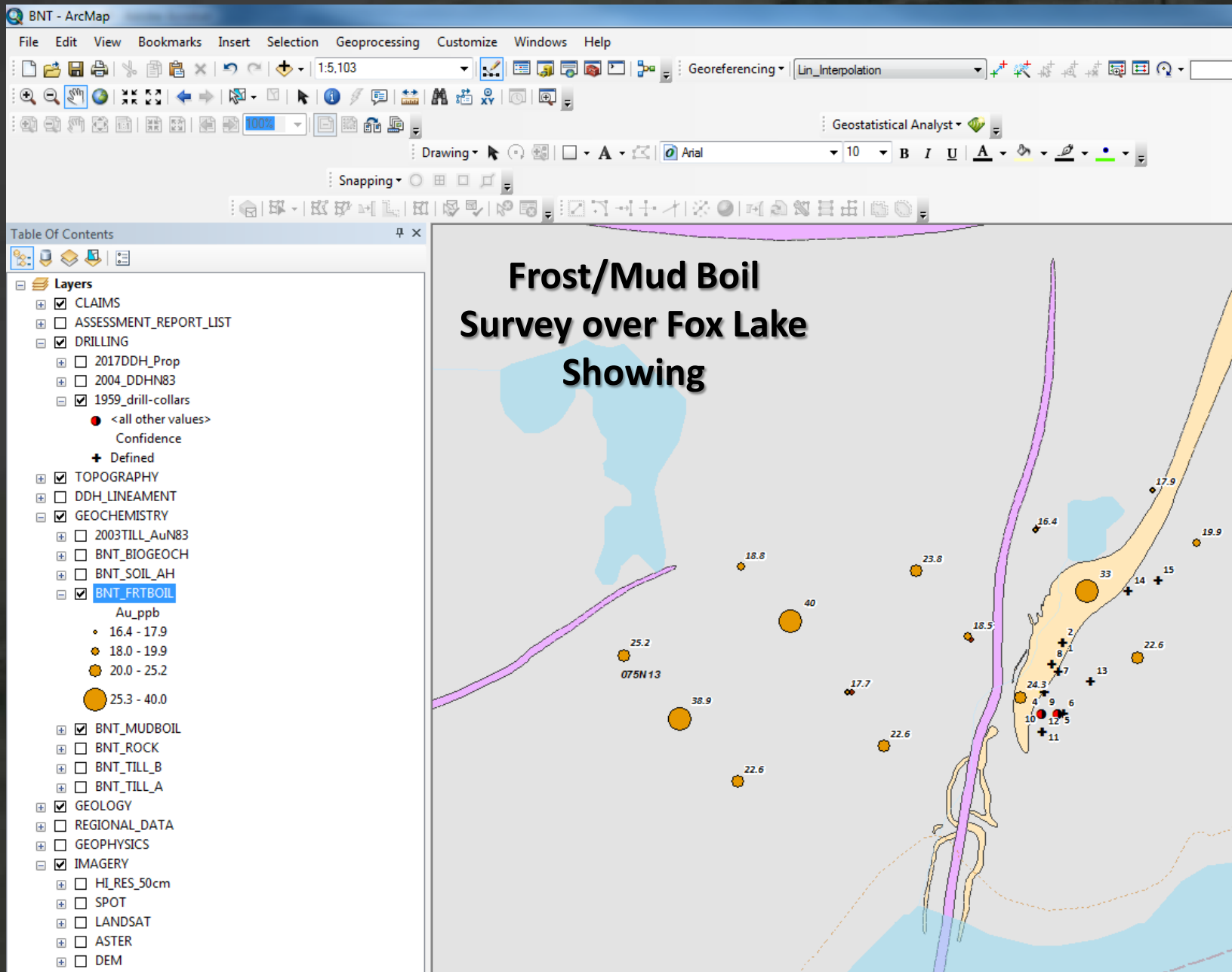

# SURFACE GEOCHEMISTRY – 2016 Data

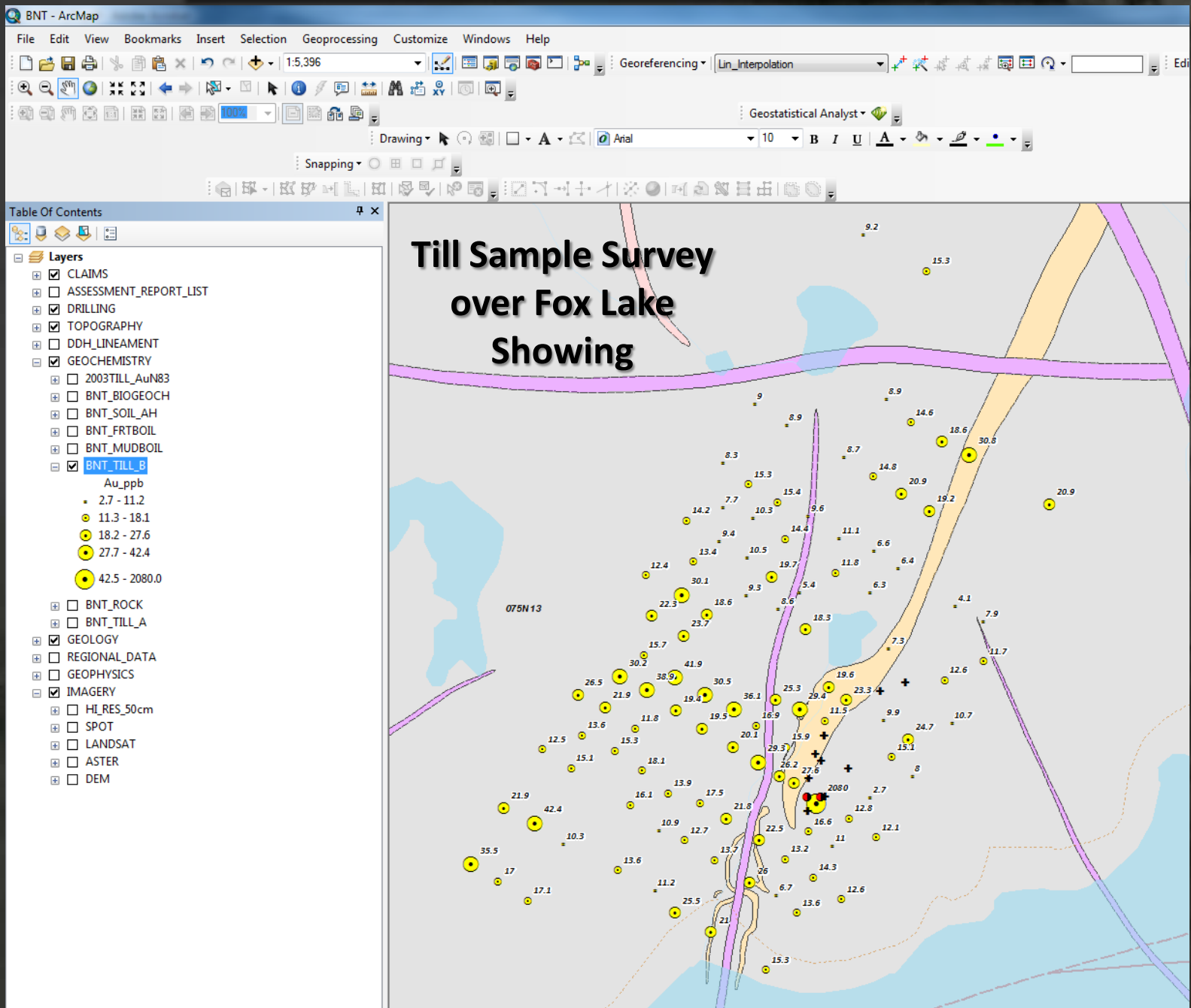

# SURFACE GEOCHEMISTRY – 2016 Data

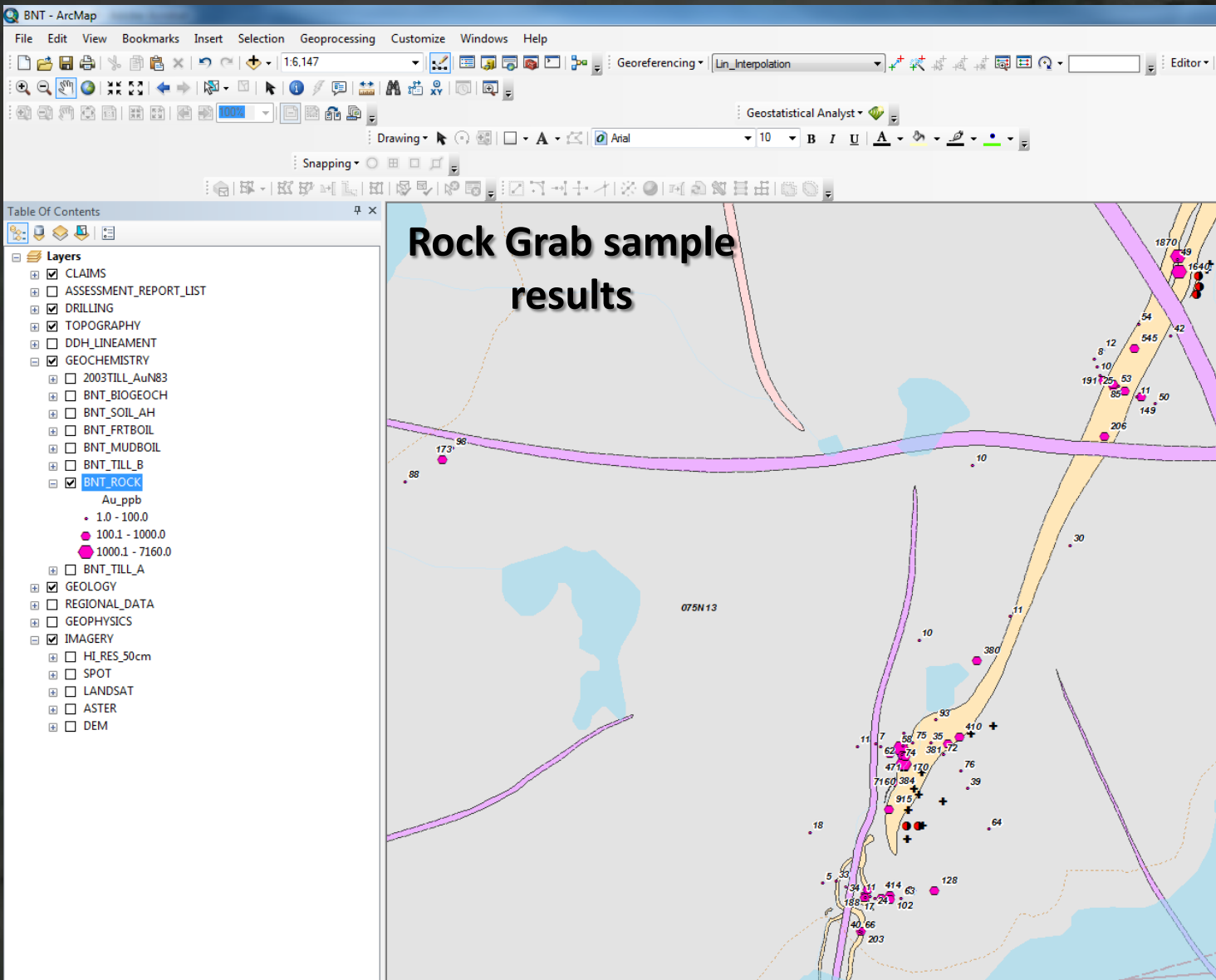

**30 / 95  
samples >  
100 ppb**

**6 > 1g/t**

**Highest –  
7.16 g/t**

# SURFACE GEOCHEMISTRY – 2016 Data

## Cluster of > 1 g/t samples NW of Fox Lake drill area

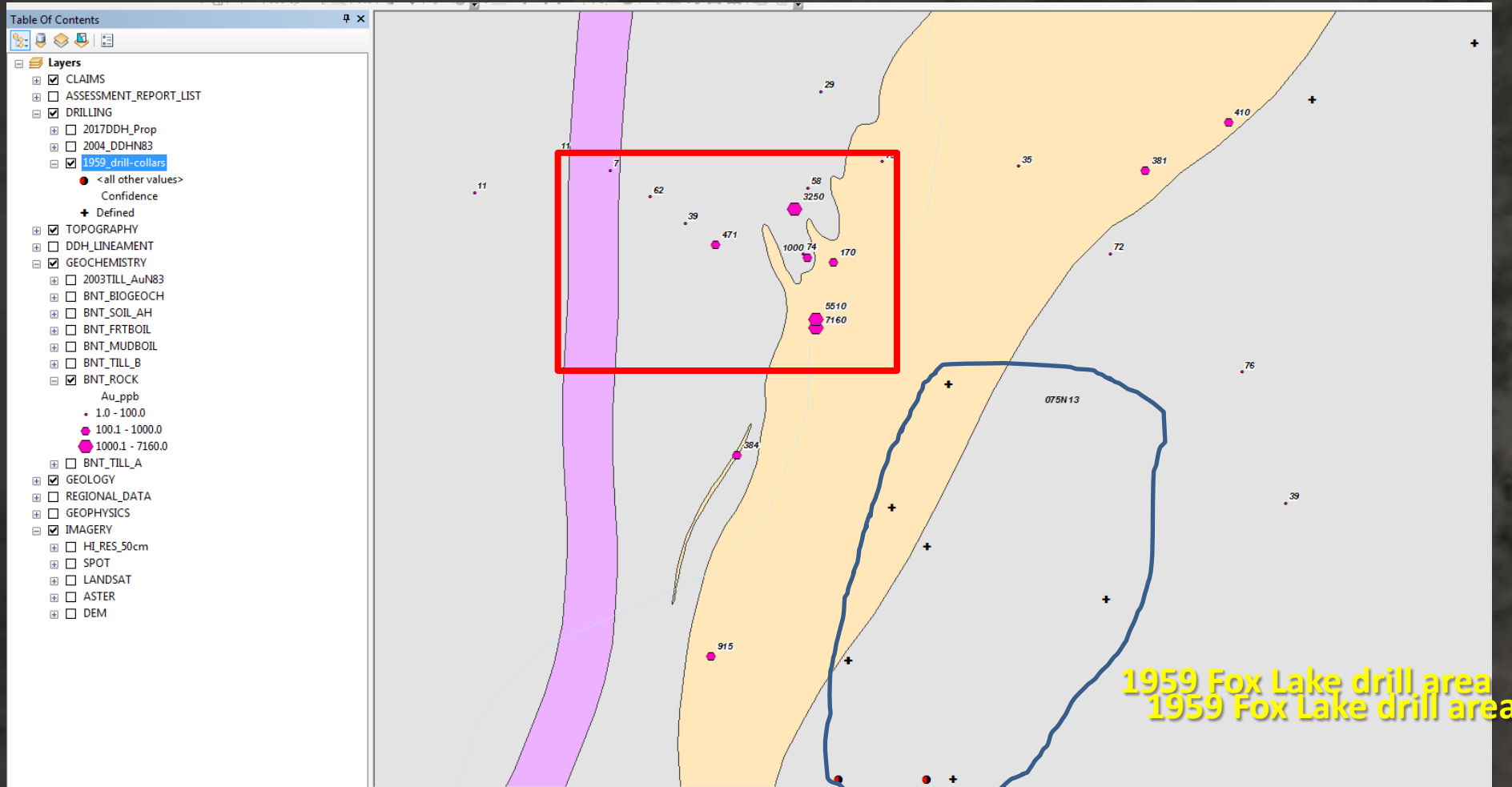

1959 Fox Lake drill area  
1959 Fox Lake drill area

# REGIONAL GOVERNMENT DATA

Regional government data – mineral showings, claims, diamond mineral data and till sample location data downloaded from NTGS website

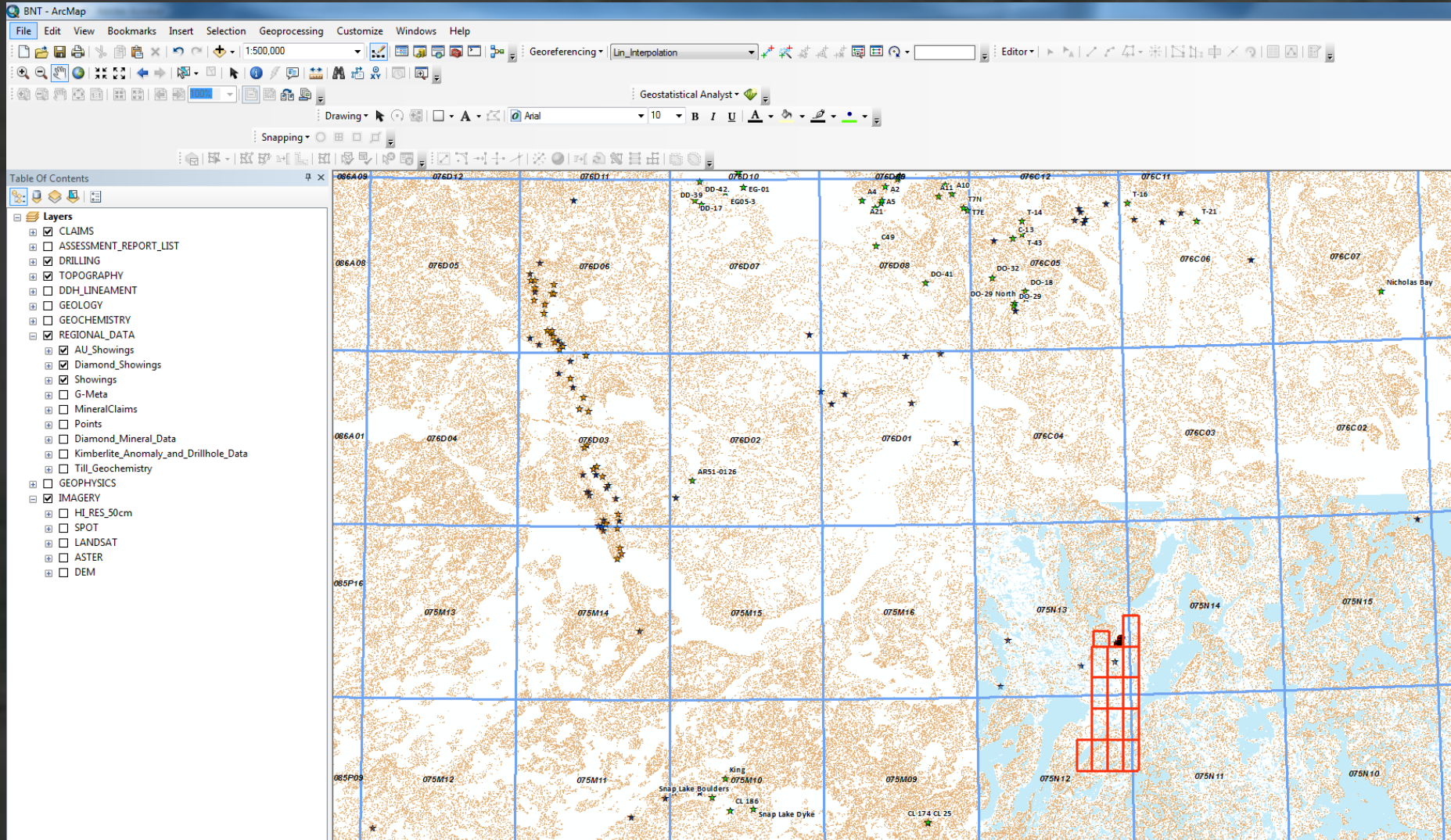

# 2016 Geophysical Survey Data

VLF, IP and Magnetic ground surveys were conducted over the Fox Lake and Zena occurrences

Table Of Contents

- Layers
  - CLAIMS
  - ASSESSMENT\_REPORT\_LIST
  - DRILLING
    - 2017DDH\_Prop
    - 2004\_DDHN83
    - 1959\_drill-collars
      - < all other values >
  - Confidence
    - Defined
  - TOPOGRAPHY
  - DDH\_LINEAMENT
  - GEOLOGY
  - GEOCHEMISTRY
  - REGIONAL\_DATA
  - GEOPHYSICS
    - GeophysSurvey\_Outline\_Page\_009.tiff
    - TFMag\_up5.tif
    - NAA\_FFm\_VLF.tif
    - NLK\_Fm\_VLF.tif
    - Metal Factor2.tif
  - IMAGERY
    - HI\_RES\_50cm
    - SPOT
    - LANDSAT
    - ASTER
    - DEM

## Ground Magnetics

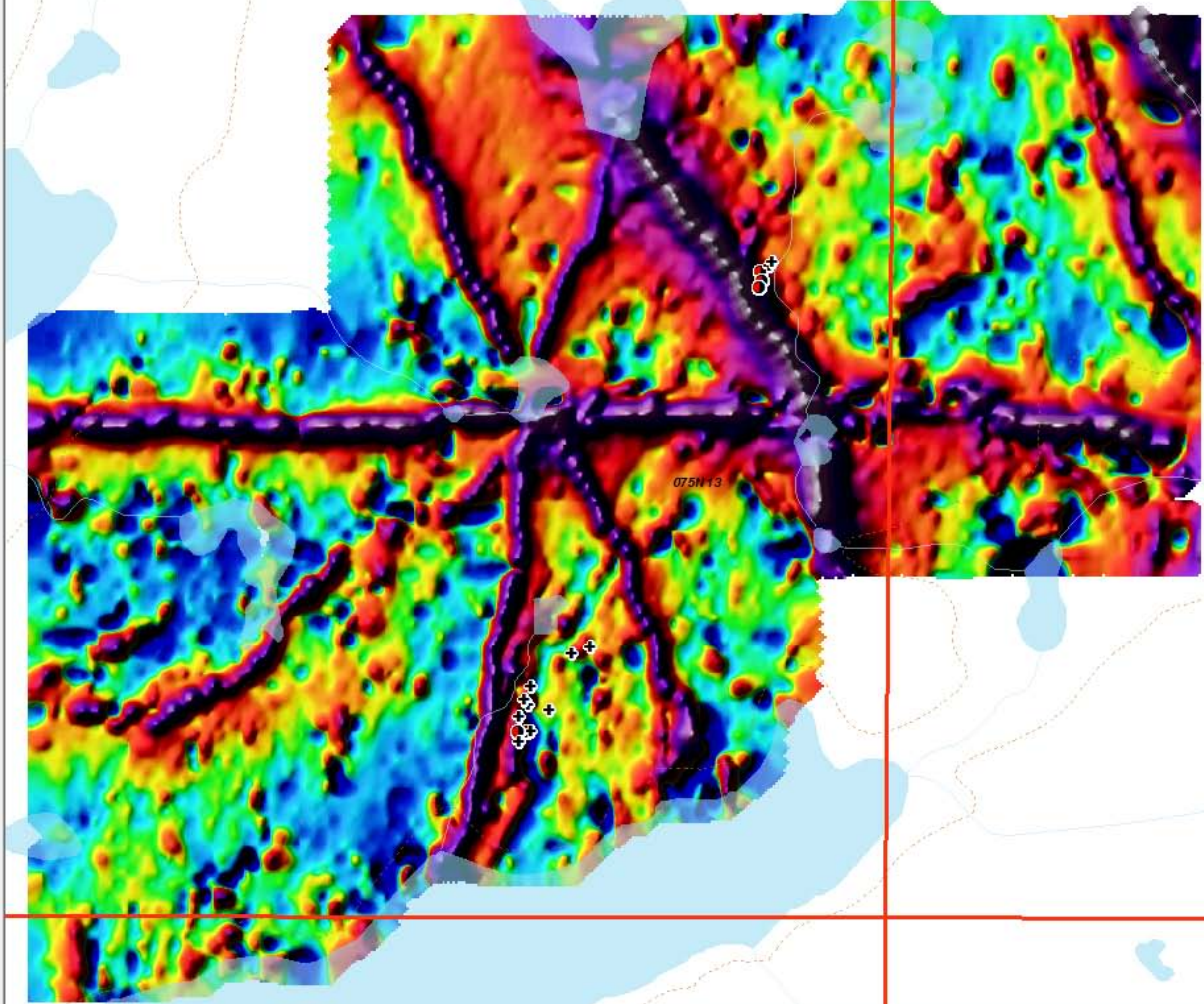

# 2016 Geophysical Survey Data

VLF, IP and Magnetic ground surveys were conducted over the Fox Lake and Zena occurrences

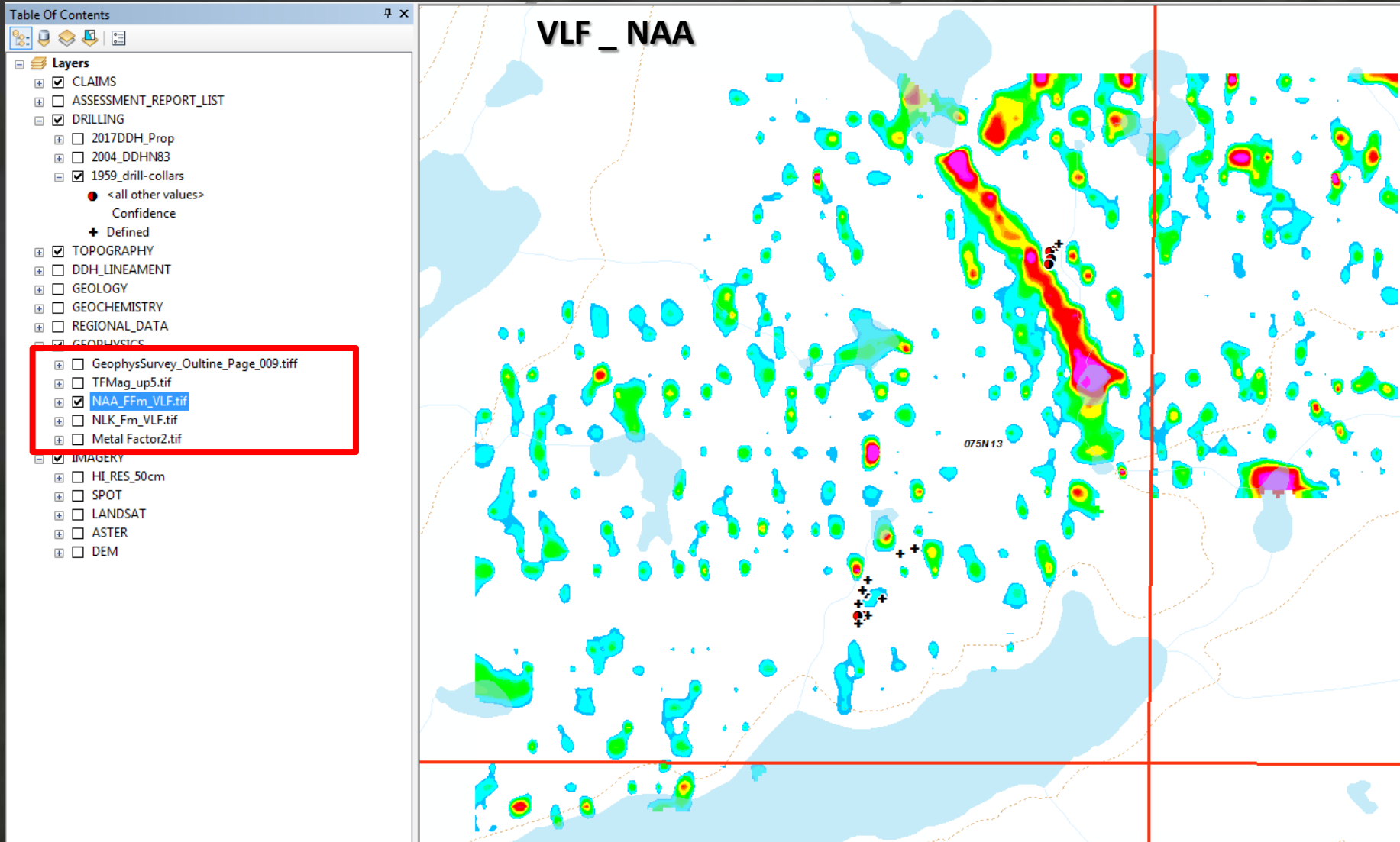



# 2016 Geophysical Survey Data

VLF, IP and Magnetic ground surveys were conducted over the Fox Lake and Zena occurrences

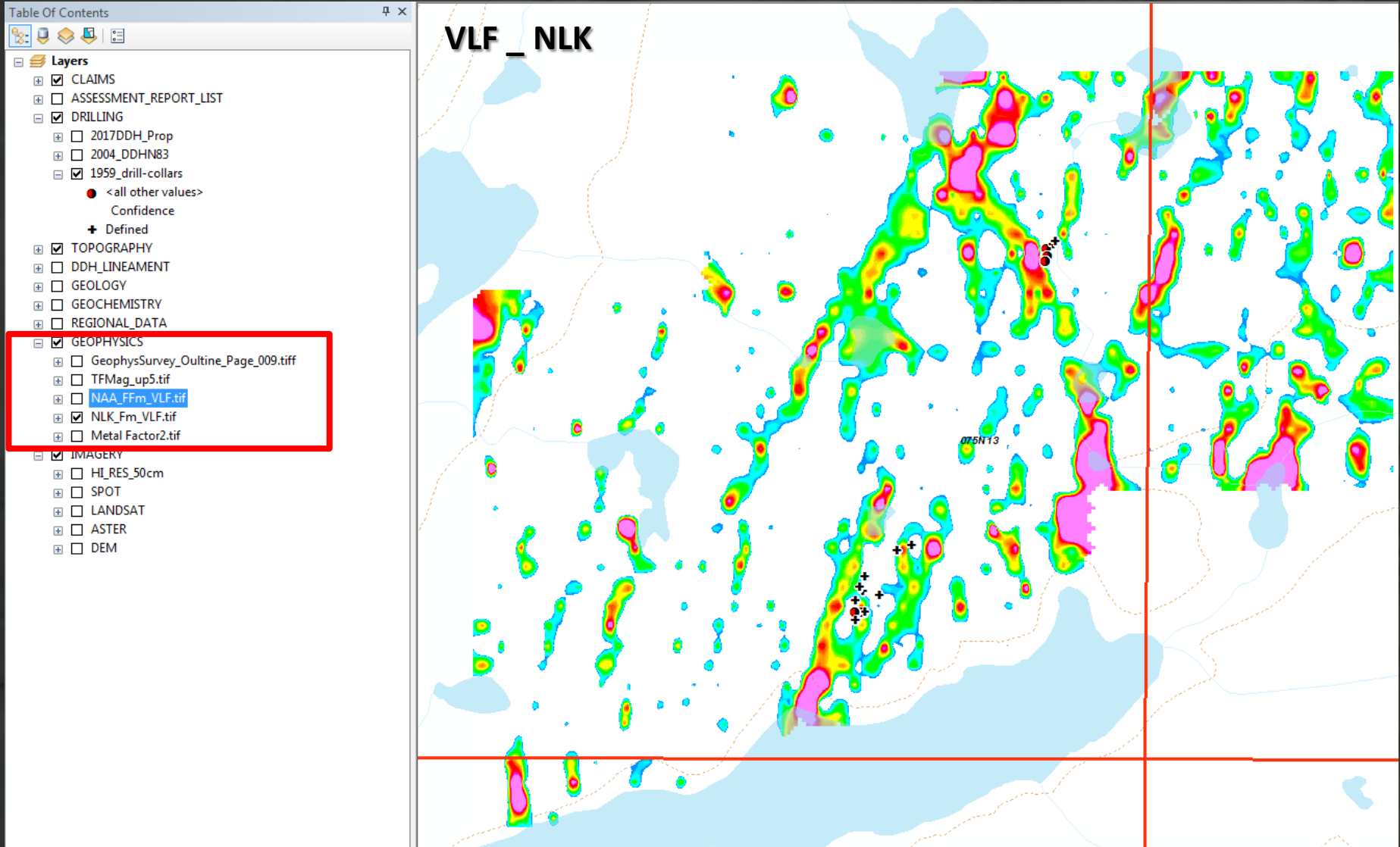

# SATELLITE DATA

DEM, LANDSAT 8, ASTER, SPOT and Panchromatic 50 cm resolution data were compiled for the Fox Lake property

- IMAGERY
  - HI\_RES\_50cm
  - SPOT
    - spot\_ortho\_raw\_index
  - S5\_11024\_6336\_20060803\_p10\_1\_utm12.tif
  - S5\_10917\_6336\_20100714\_p10\_1\_utm12.tif
  - S4\_11005\_6402\_20060820\_p10\_1\_utm12.tif
  - S4\_10909\_6336\_20070624\_p10\_1\_utm12.tif
  - LANDSAT
    - BNT\_LS8
    - Vegetation
    - GOSSAN
    - FERROMAG
    - CLAY
    - SILICA
    - RGB\_NoMask
    - RGB\_Mask
    - Panchromatic
  - ASTER
    - VegMask\_Aster
    - SILICA
    - GOSSAN
    - BNT\_ARGILLIC
    - BNT\_PHYLLIC
    - BNT\_PROPYLITIC
    - Ph\_Ar\_Pr\_RGB
    - BNT\_VNIR\_SWIR.img
  - DEM
    - cdem\_hillshade\_161122\_221049.tif
    - BNT\_DEMMOS.img

Surface reflectance data for both the Landsat 8 and ASTER data were processed to identify vegetation, gossans, silica, ferromagnesian minerals and clay minerals

These data will help in target generation elsewhere within the BNT project area

# High Resolution 50cm Satellite Data

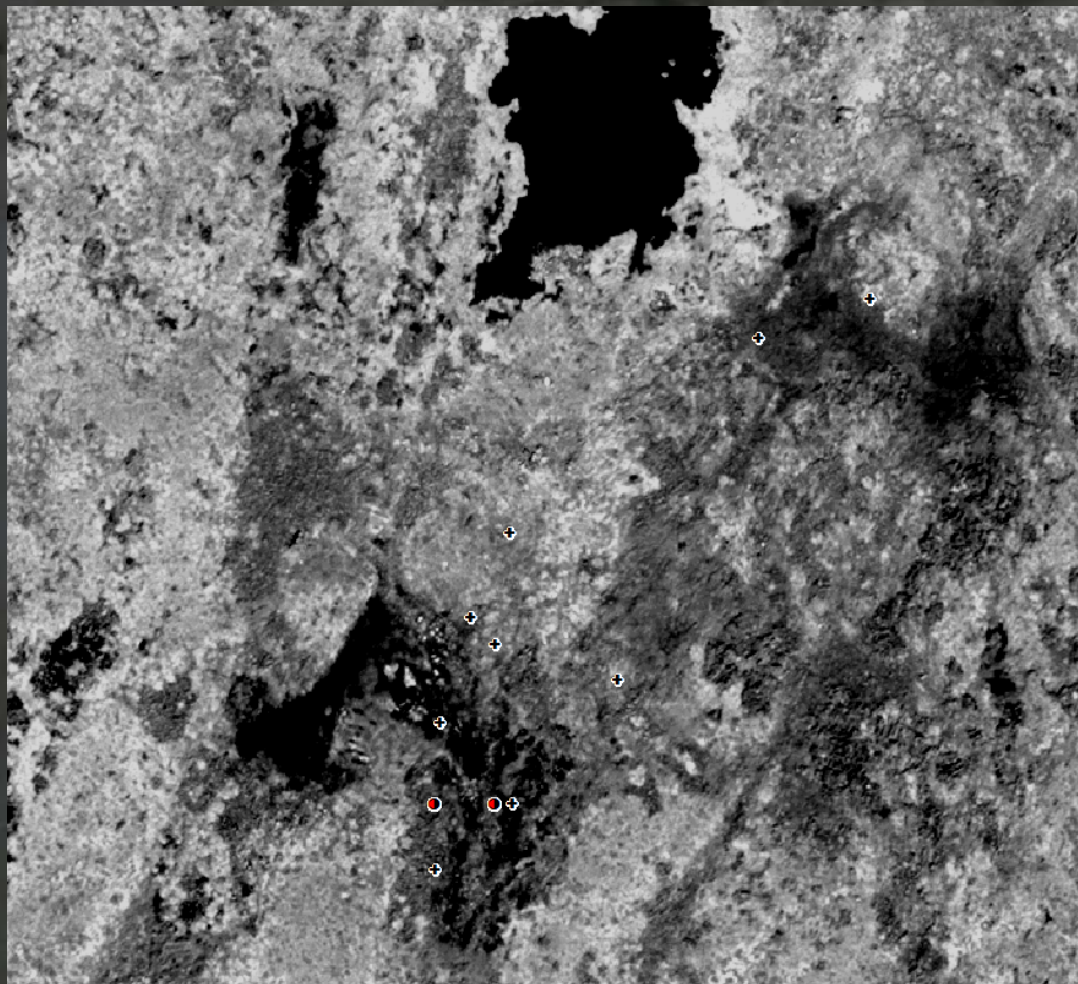
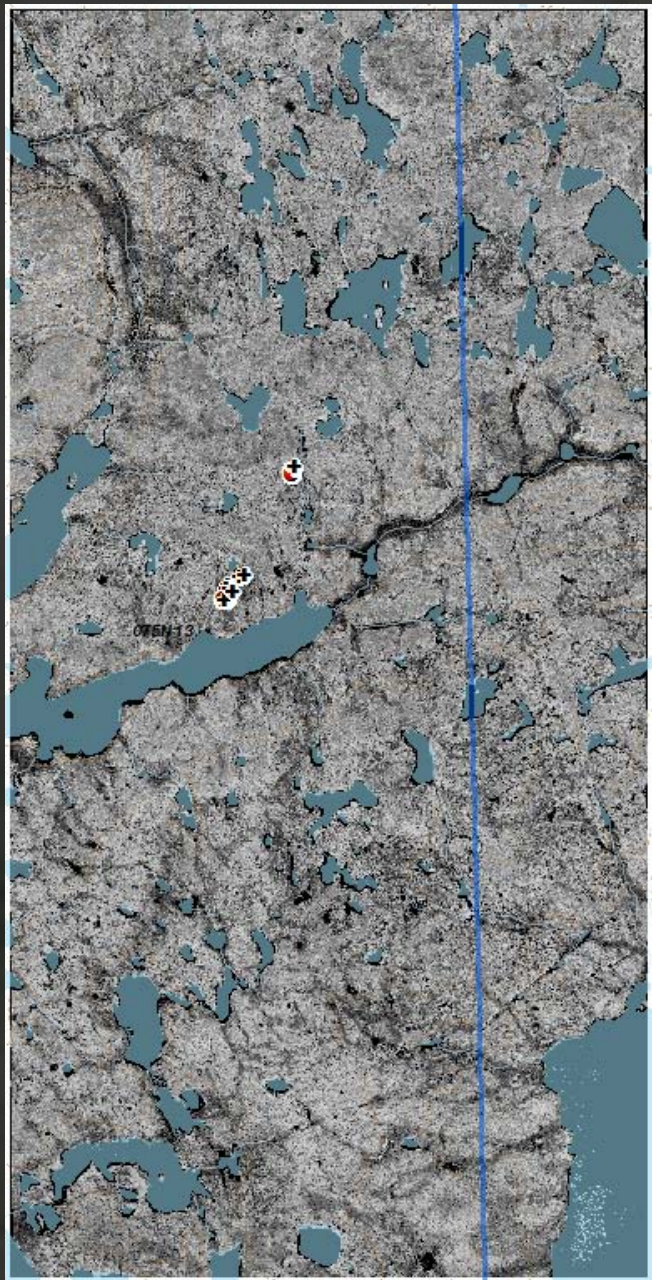

Fox Lake Drill Area

# Spot 4 and 5 Panchromatic Satellite Data

Three Spot scenes Spot 4 and Spot 5, 10m spatial resolution cover the BNT Project area

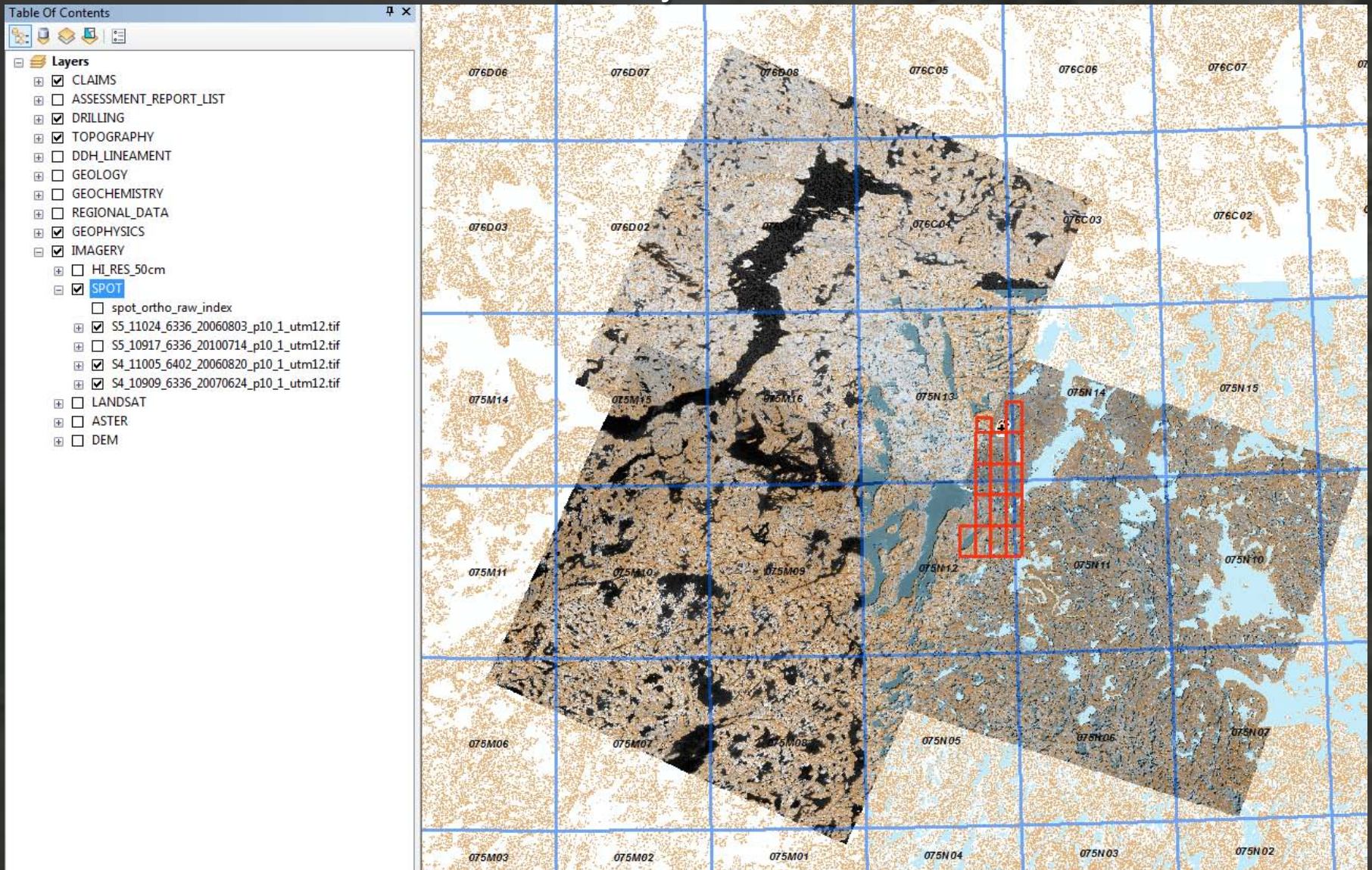

# Spot 4 and 5 Panchromatic Satellite Data

Three Spot scenes Spot 4 and Spot 5, 10m spatial resolution cover the BNT Project area

Table Of Contents

- Layers
  - CLAIMS
  - ASSESSMENT\_REPORT\_LIST
  - DRILLING
  - TOPOGRAPHY
  - DDH\_LINEAMENT
  - GEOLOGY
  - GEOCHEMISTRY
  - REGIONAL\_DATA
  - GEOPHYSICS
  - IMAGERY
    - HI\_RES\_50cm
    - SPOT
      - spot\_ortho\_raw\_index
      - S5\_11024\_6336\_20060803\_p10\_1\_utm12.tif
      - S5\_10917\_6336\_20100714\_p10\_1\_utm12.tif
      - S4\_11005\_6402\_20060820\_p10\_1\_utm12.tif
      - S4\_10909\_6336\_20070624\_p10\_1\_utm12.tif
    - LANDSAT
    - ASTER
    - DEM

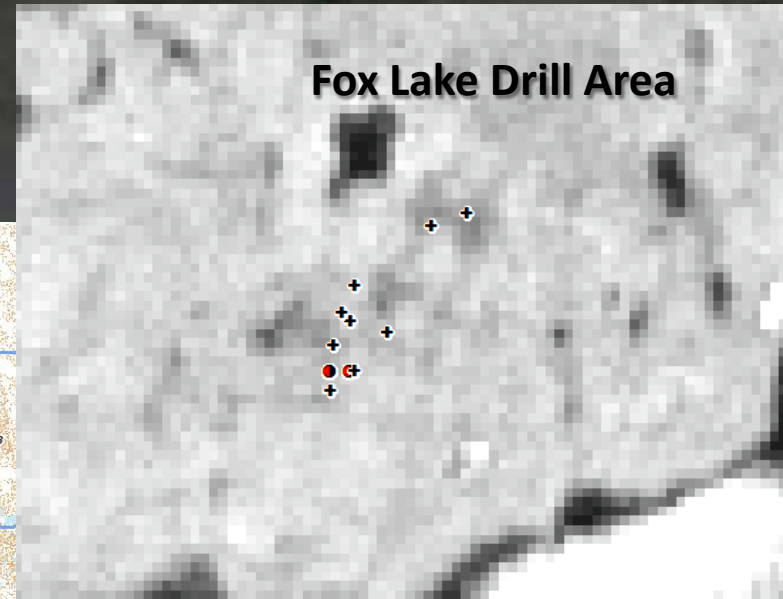
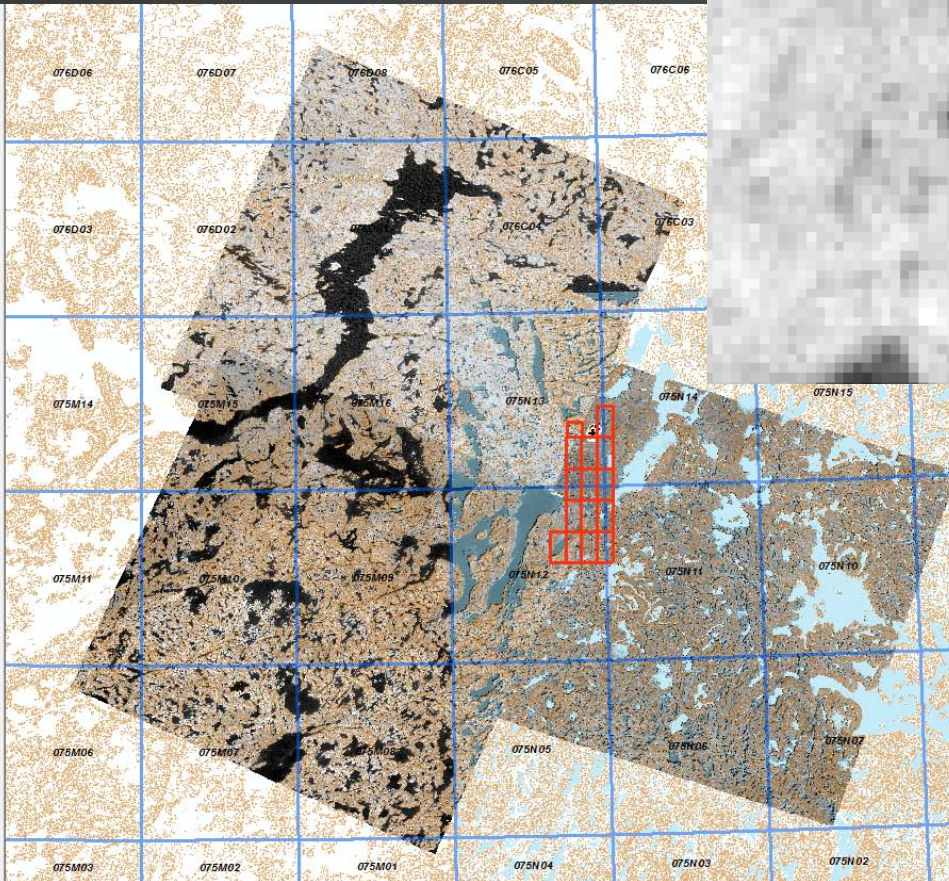

# Spot 4 and 5 Panchromatic Satellite Data

Three Spot scenes Spot 4 and Spot 5, 10m spatial resolution cover the BNT Project area

Table Of Contents

- Layers
  - CLAIMS
  - ASSESSMENT\_REPORT\_LIST
  - DRILLING
  - TOPOGRAPHY
  - DDH\_LINEAMENT
  - GEOLOGY
  - GEOCHEMISTRY
  - REGIONAL\_DATA
  - GEOPHYSICS
  - IMAGERY
    - HI\_RES\_50cm
    - SPOT
      - spot\_ortho\_raw\_index
      - S5\_11024\_6336\_20060803\_p10\_1\_utm12.tif
      - S5\_10917\_6336\_20100714\_p10\_1\_utm12.tif
      - S4\_11005\_6402\_20060820\_p10\_1\_utm12.tif
      - S4\_10909\_6336\_20070624\_p10\_1\_utm12.tif
    - LANDSAT
    - ASTER
    - DEM

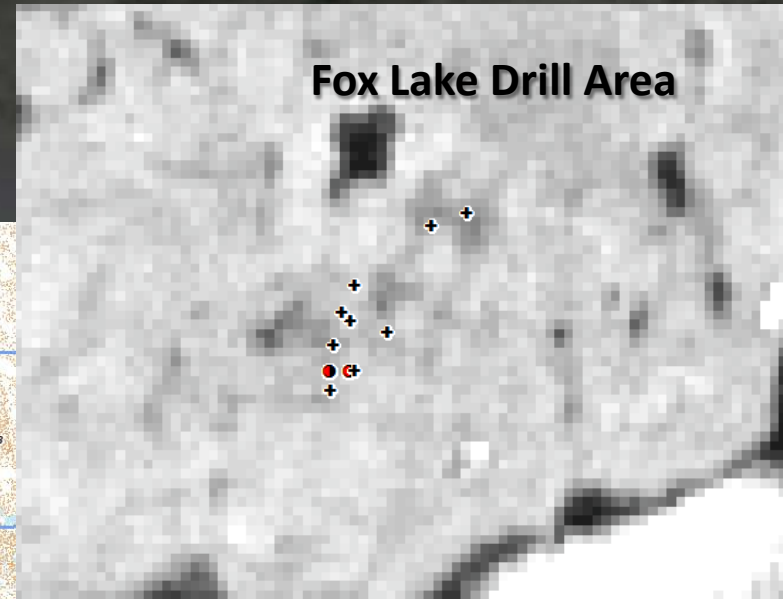
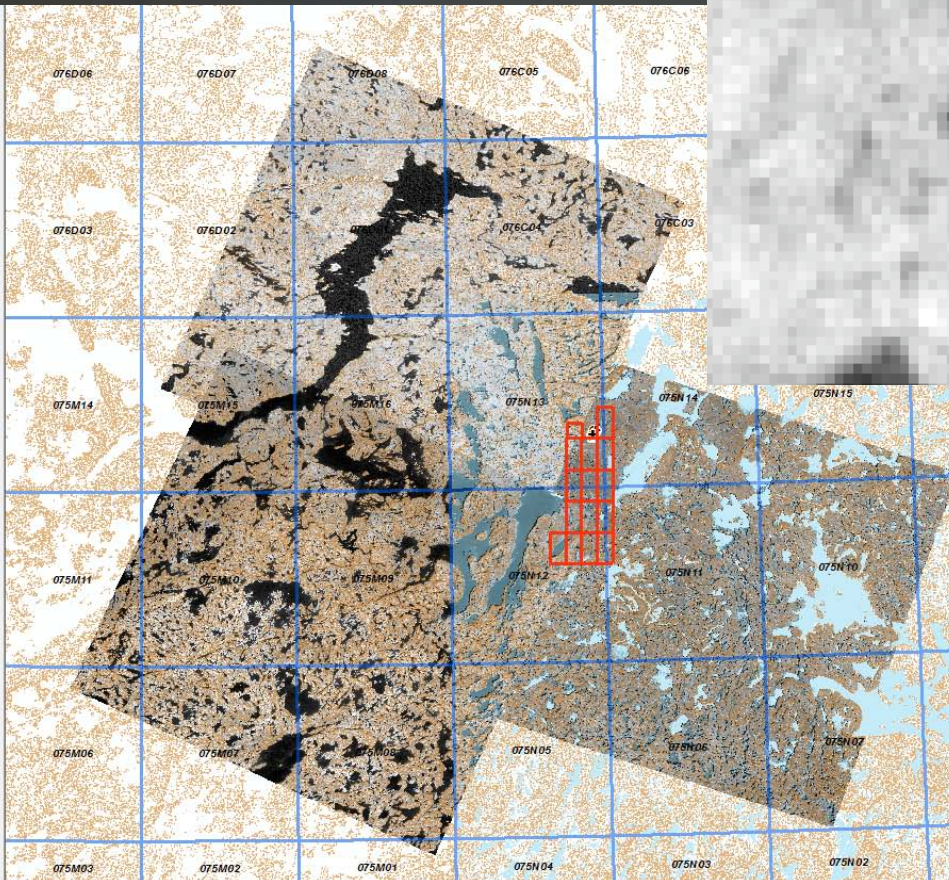

# Landsat8 Surface Reflectance Satellite Data

Landsat 8 5-4-2 false colour composite trimmed to project area;  
red highlights areas of vegetation

Table Of Contents

- Layers
  - CLAIMS
  - ASSESSMENT\_REPORT\_LIST
  - DRILLING
  - TOPOGRAPHY
  - DDH\_LINEAMENT
  - GEOLOGY
  - GEOCHEMISTRY
  - REGIONAL\_DATA
  - GEOPHYSICS
  - IMAGERY
    - HI\_RES\_50cm
    - SPOT
    - LANDSAT
      - BNT\_LS8
      - Vegetation
    - GOSSAN
    - FERROMAG
    - CLAY
    - SILICA
    - RGB\_NoMask
    - RGB\_Mask
    - Panchromatic
  - ASTER
  - DEM

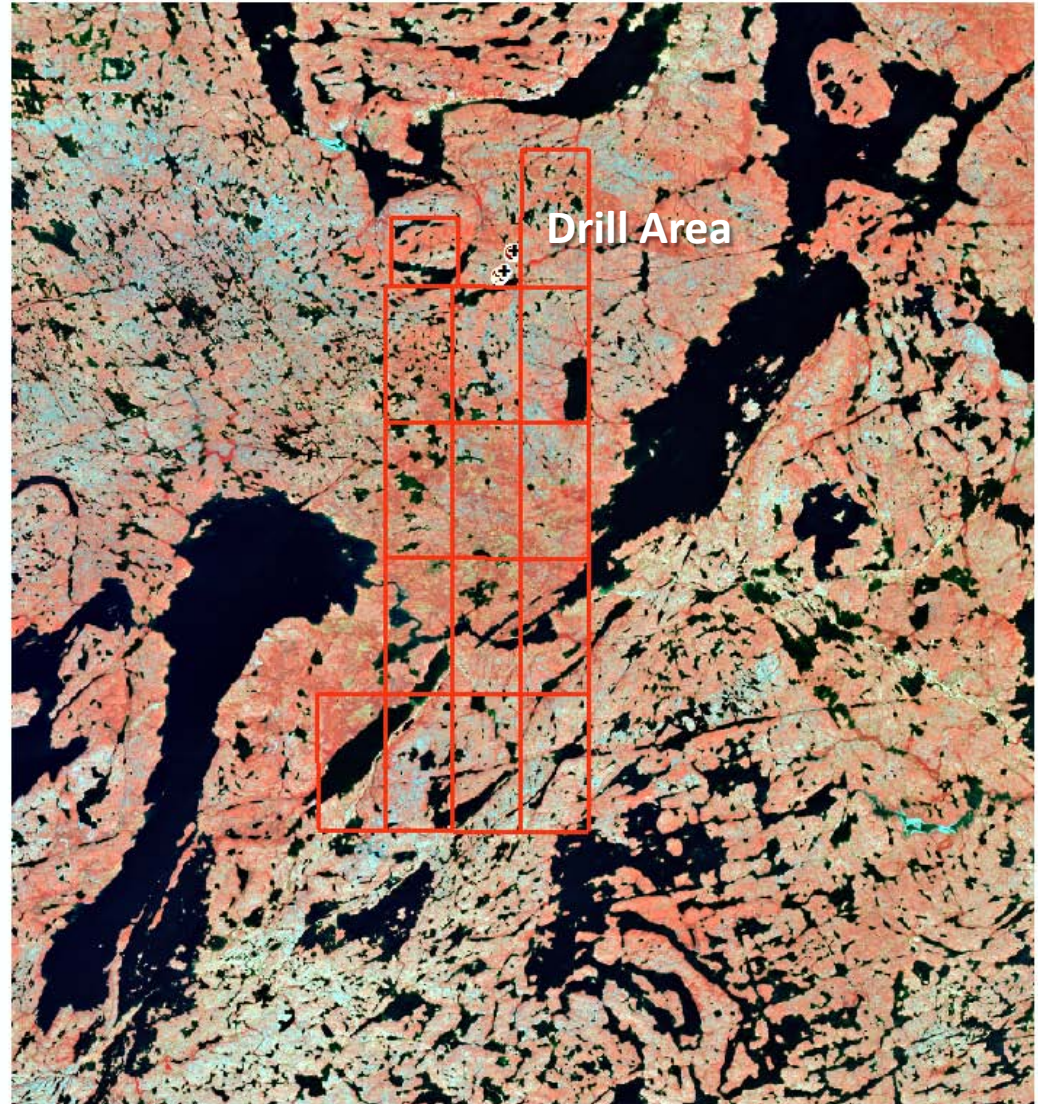

# Landsat8 Surface Reflectance Satellite Data

Landsat 8 Vegetation Mask – Vegetation distorts satellite reflectance data for Gossan and Clays. Areas of high vegetation must be masked from reflectance data

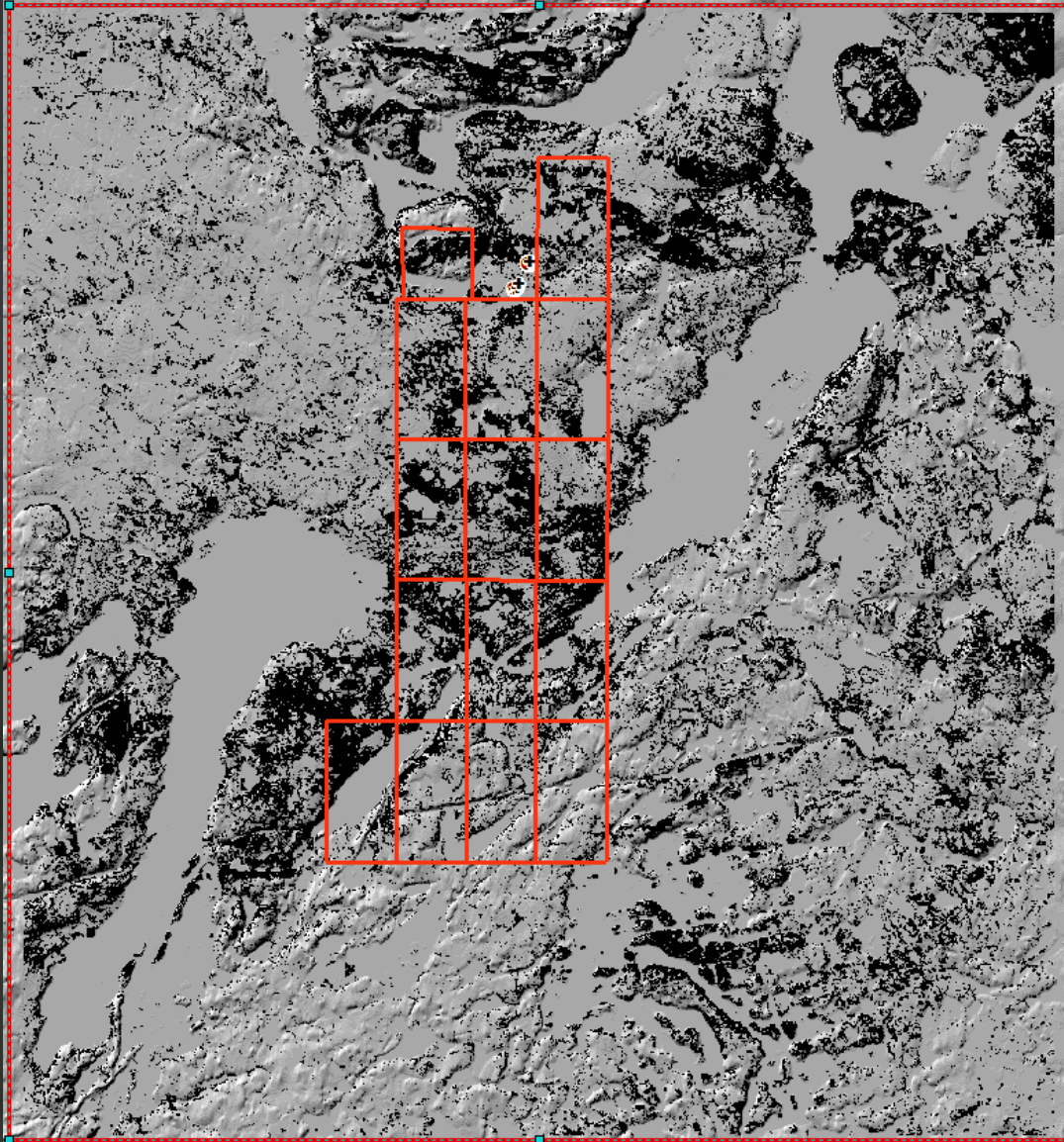

Black are areas of vegetation cover

- IMAGERY
  - HI\_RES\_50cm
  - SPOT
  - LANDSAT
    - BNT\_LS8
    - Vegetation
    - GOSSAN
    - FERROMAG
    - CLAY
    - SILICA
    - RGB\_NoMask
    - RGB\_Mask
    - Panchromatic



# Landsat8 Surface Reflectance Satellite Data

- IMAGERY
  - HI\_RES\_50cm
  - SPOT
- LANDSAT
  - BNT\_LS8
  - Vegetation
- GOSSAN
  - Value
    - NOT ANOMALOUS
    - MODERATE
    - HIGH
- FERROMAG
- CLAY
- SILICA
- RGB\_NoMask
- RGB\_Mask
- Panchromatic

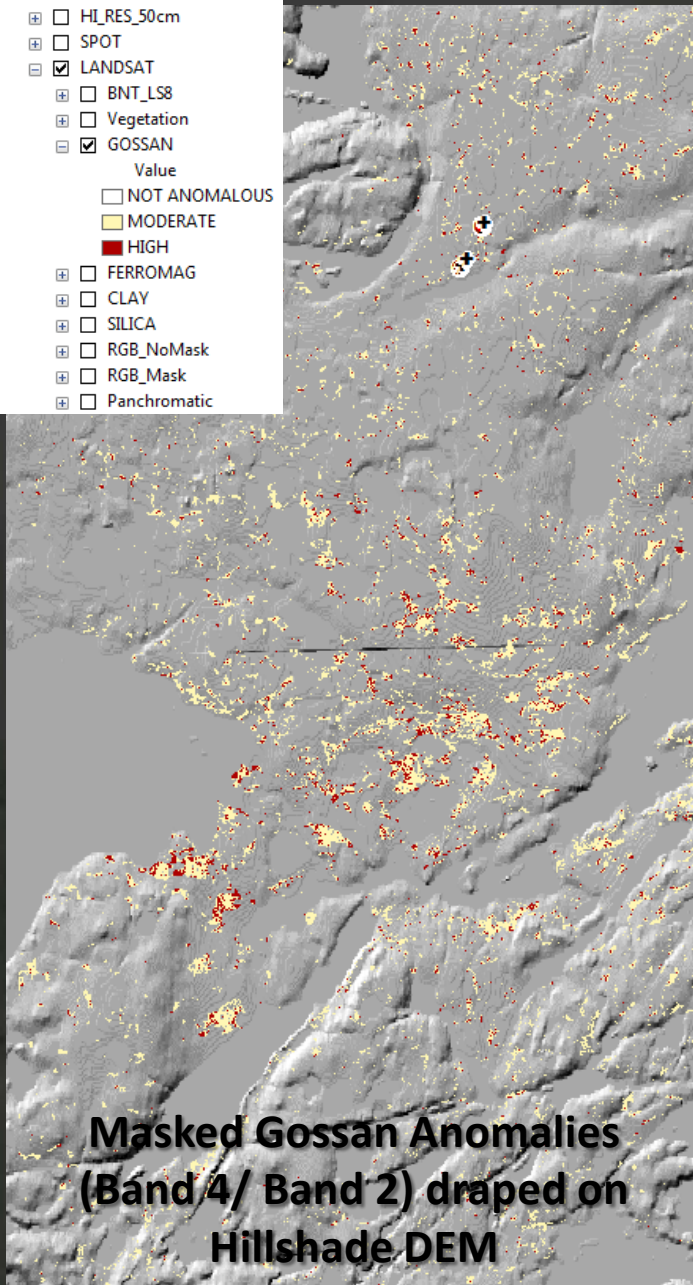

## Landsat 8 Gossan Anomalies in Historical Drill Area

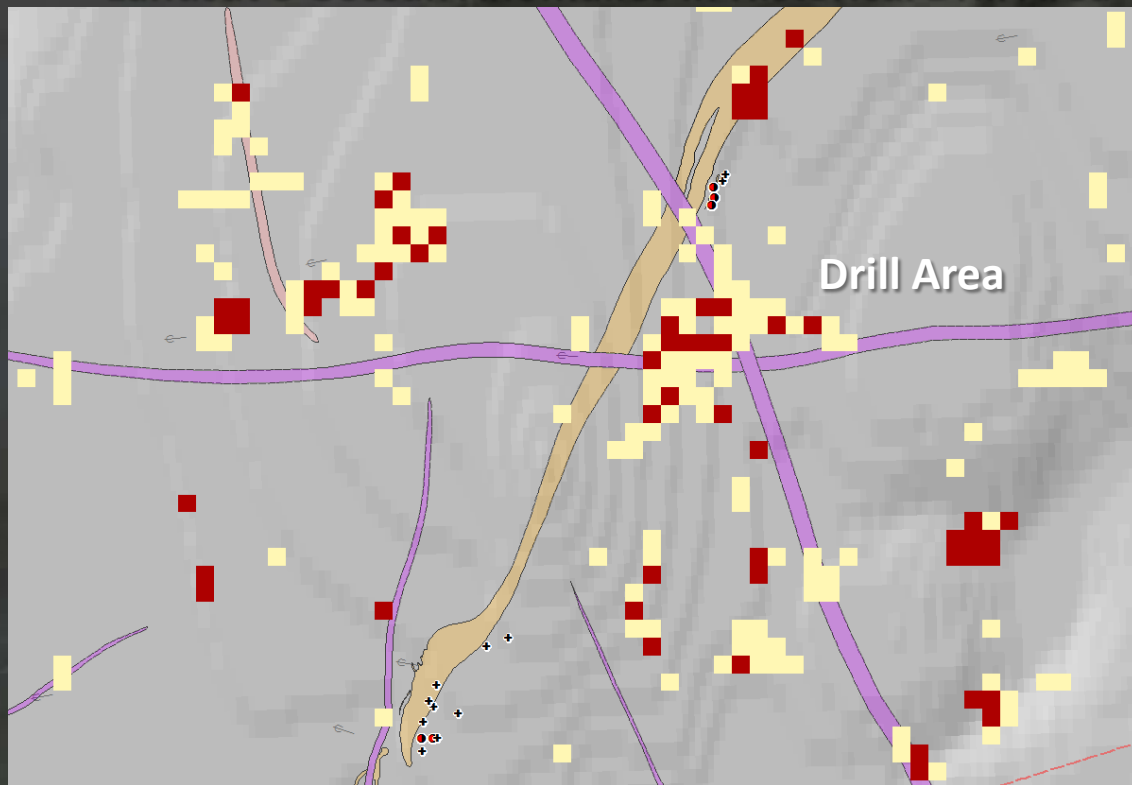

**Moderate gossan signature**

# Landsat8 Surface Reflectance Satellite Data

FERROMAG

Value

- NOT ANOMALOUS
- MODERATE
- HIGH

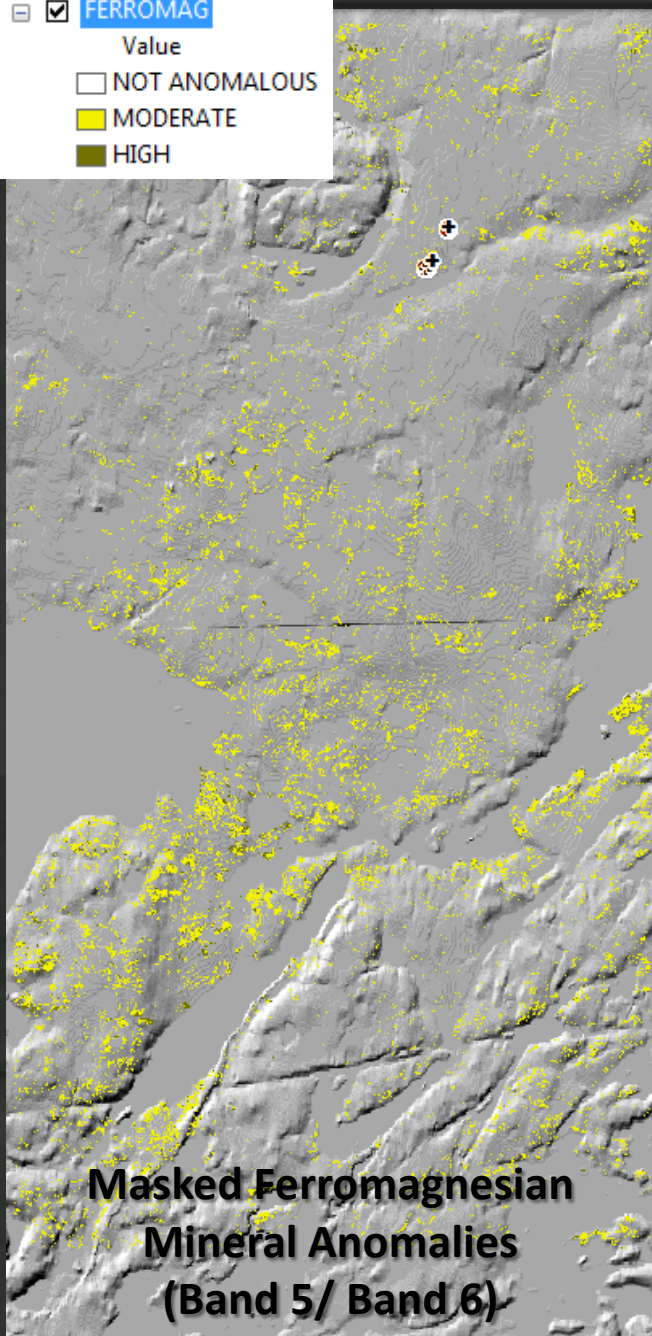

## Landsat 8 Ferromagnesian Anomalies in Historical Drill Area

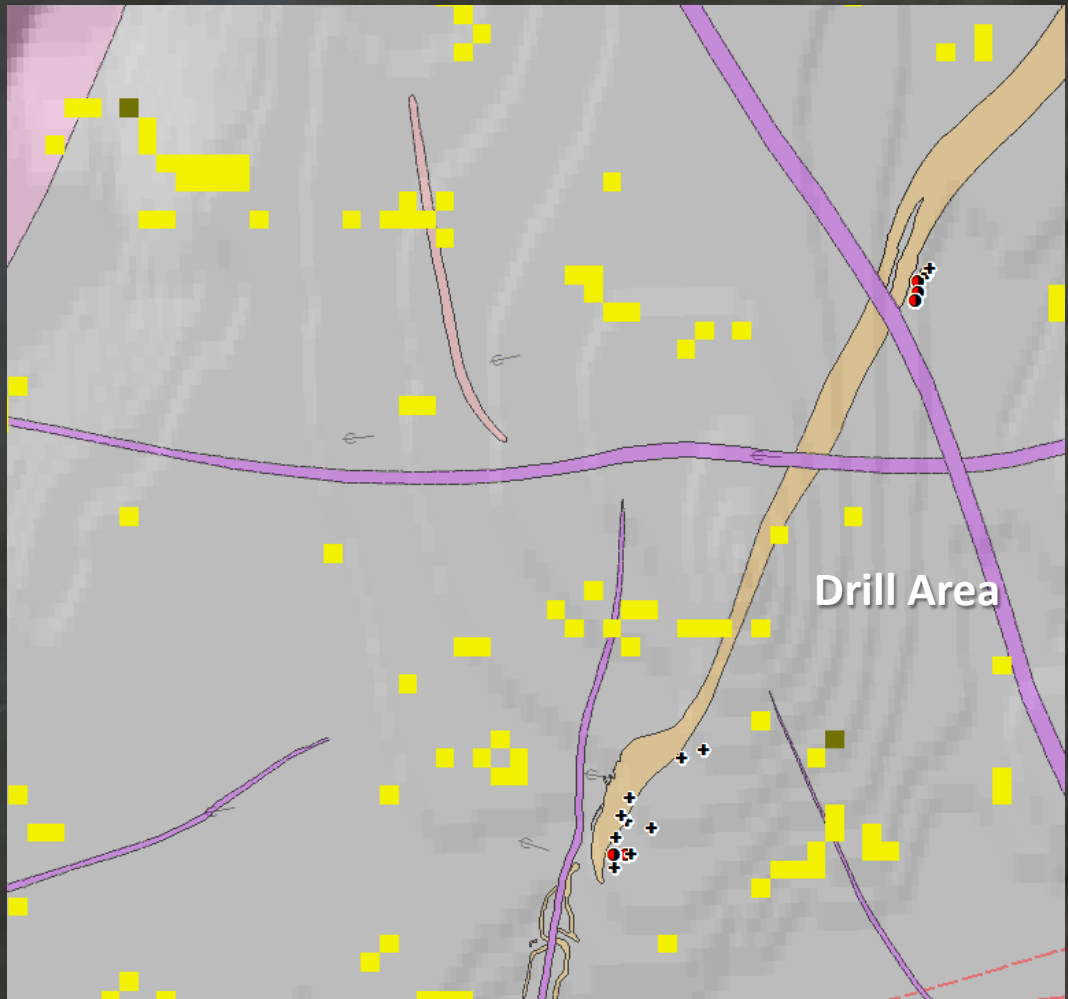

No Significant Ferromagnesian Signature

# Landsat8 Surface Reflectance Satellite Data

CLAY

Value

- NOT ANOMALOUS
- MODERATE
- HIGH

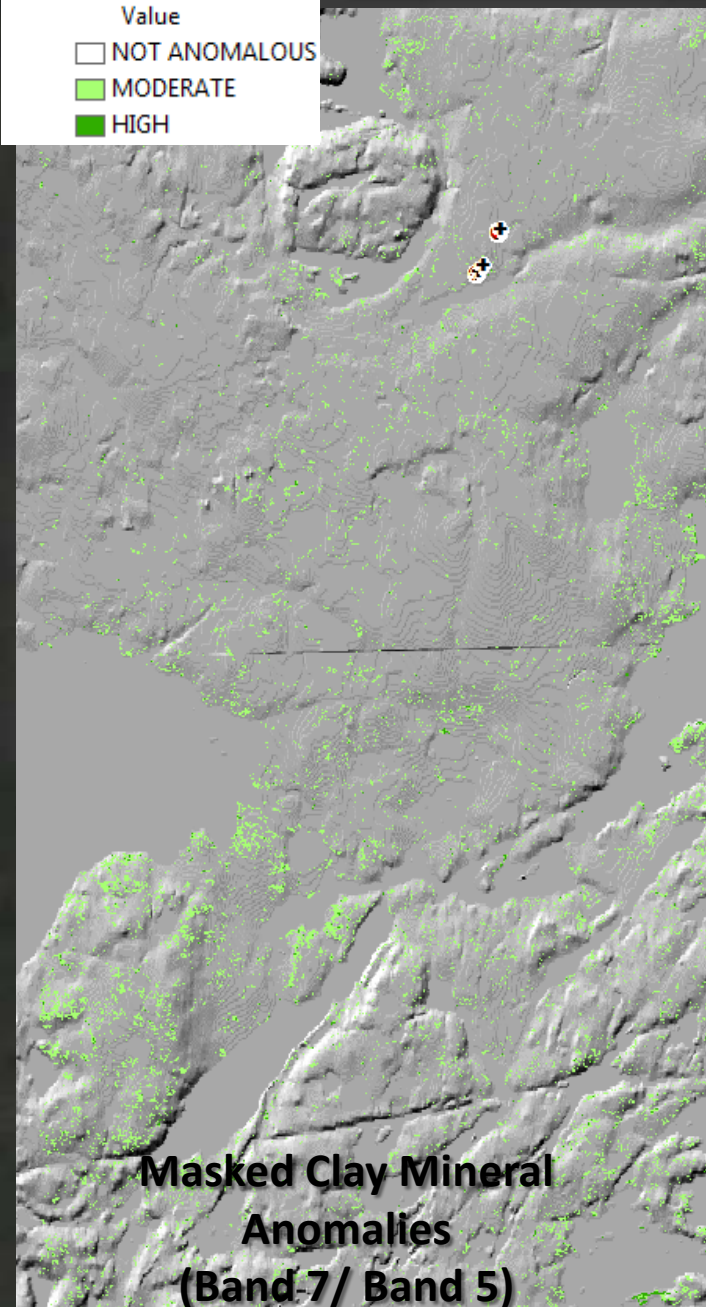

## Landsat 8 Clay Anomalies in Historical Drill Area

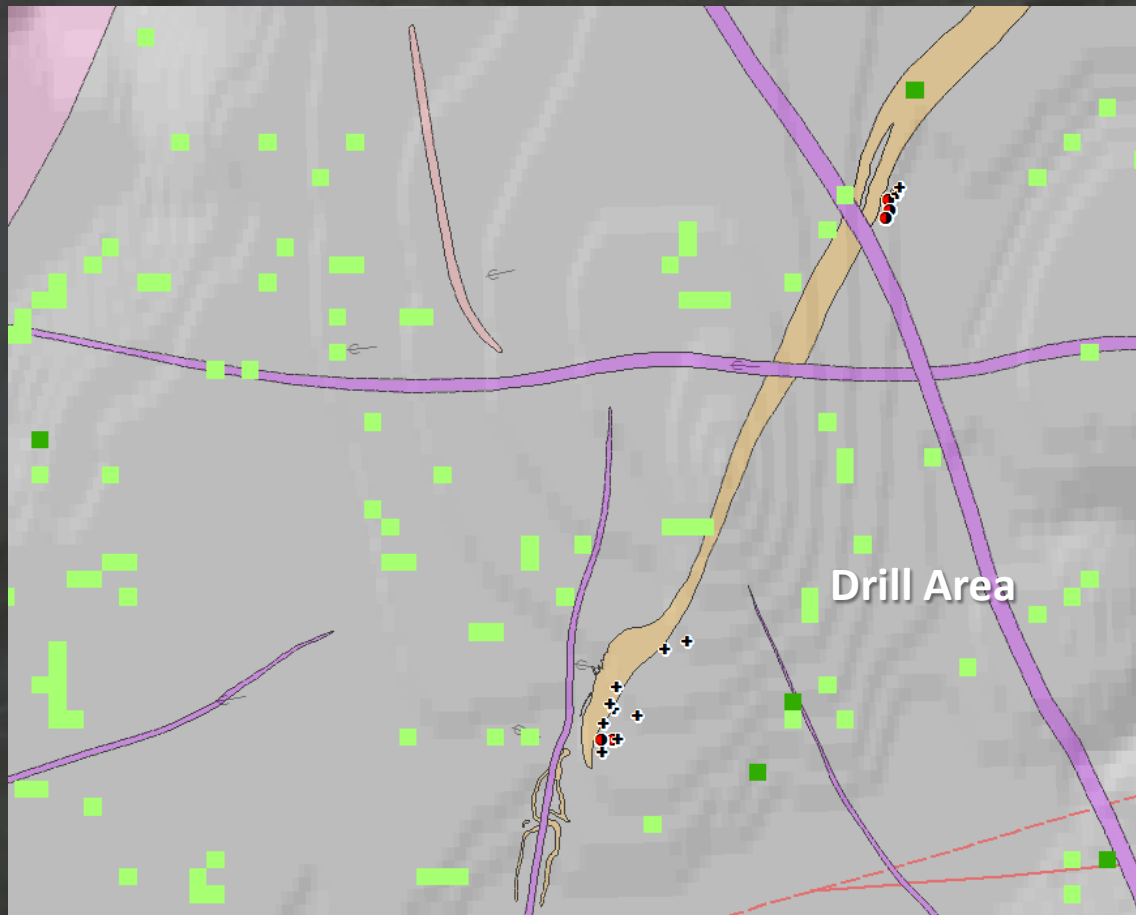

No Significant Clay Signature

# Landsat8 Surface Reflectance Satellite Data

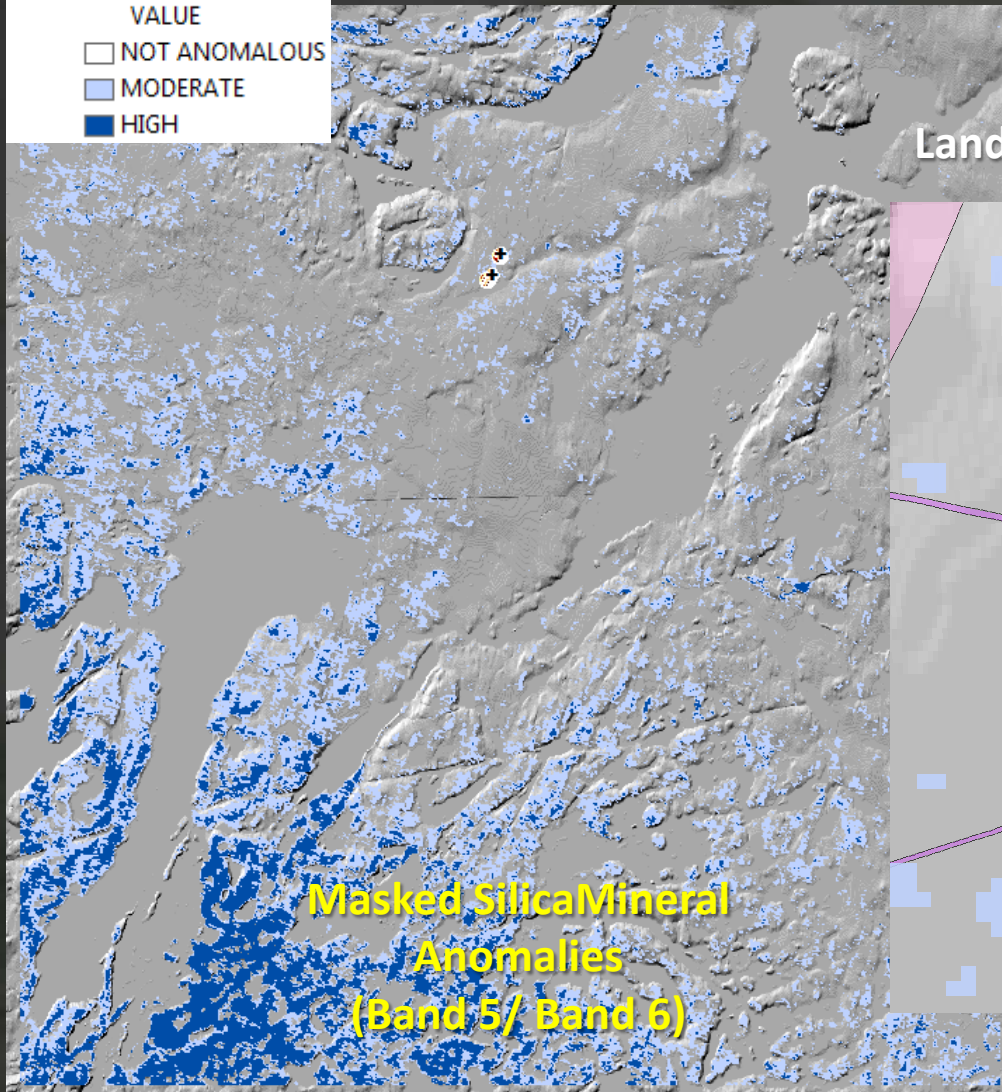
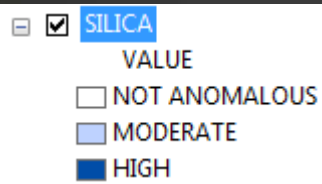

Landsat 8 Silica Anomalies in Historical Drill Area

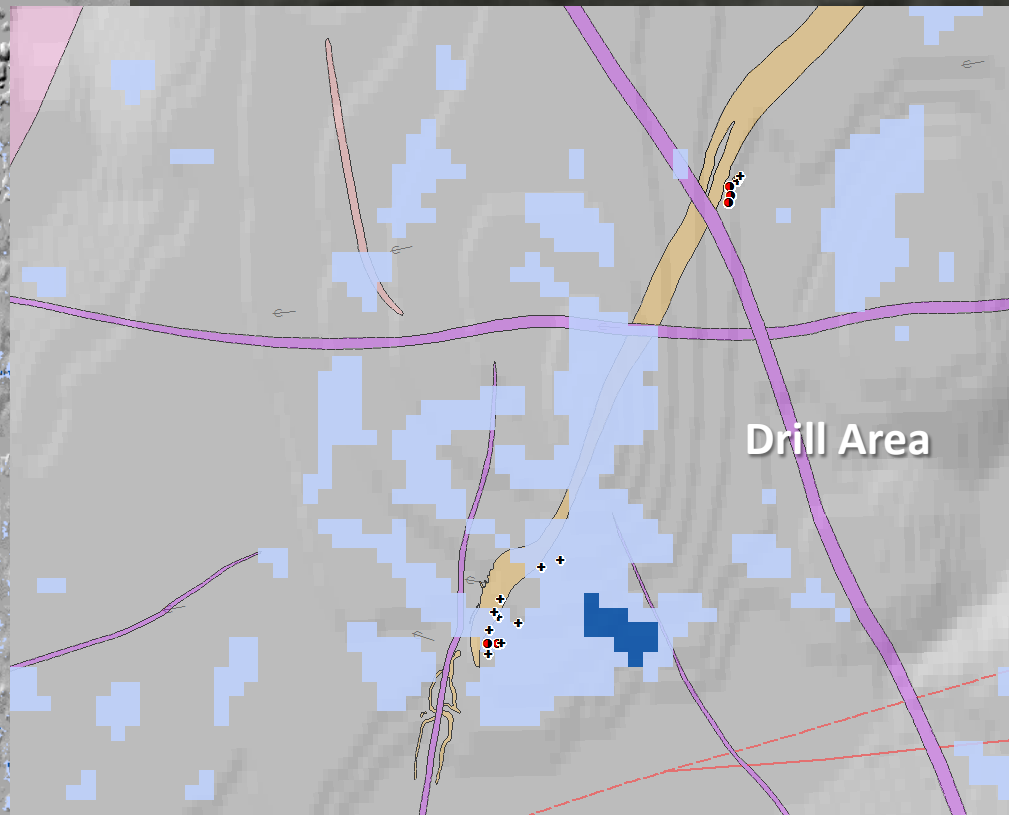

**Fox Lake target seems to have a Landsat8 Silica signature**

# Landsat8 Surface Reflectance Satellite Data

Landsat 8 Red (Gossan) Green (Clay) Blue (Ferromagnesian) False Colour Composite

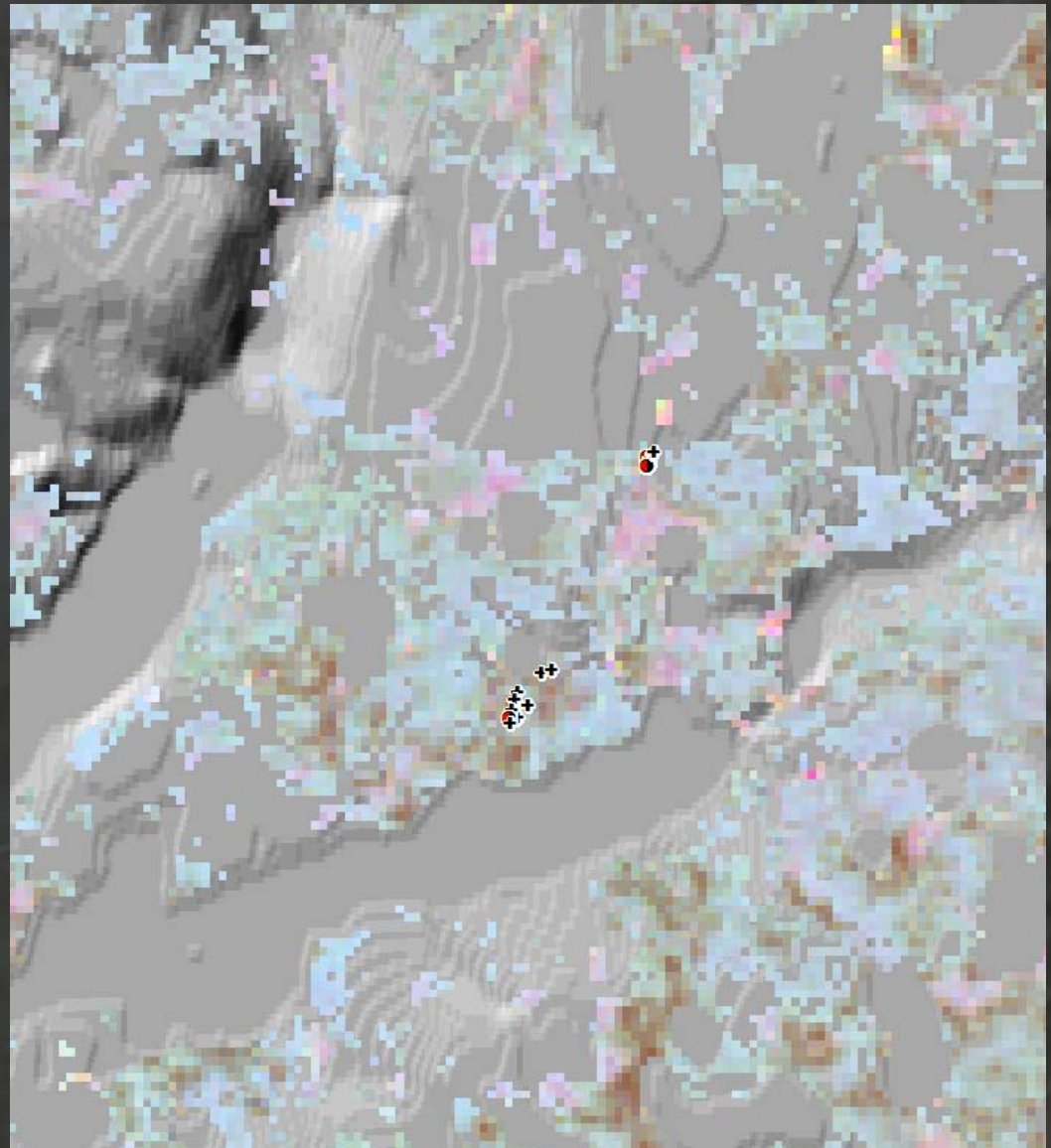
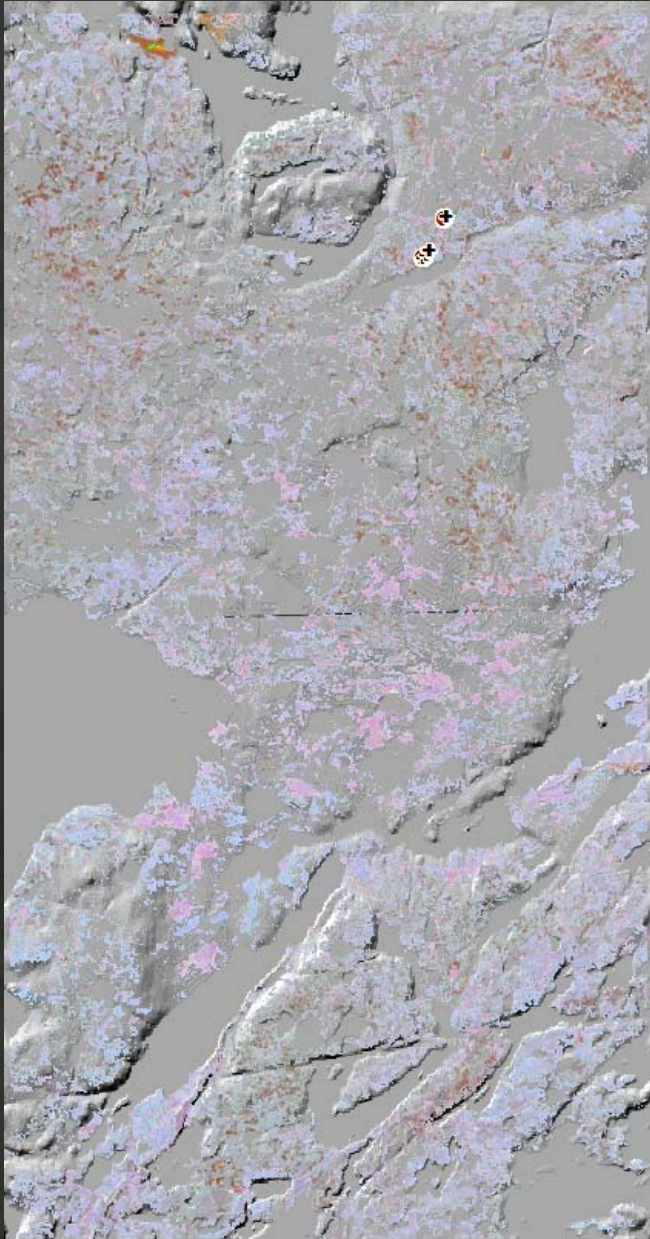

**Red-Brown colour –local gossans**

# ASTER Surface Reflectance Satellite Data

3-2-1 ASTER False Colour Composite: Red shows areas with more vegetation

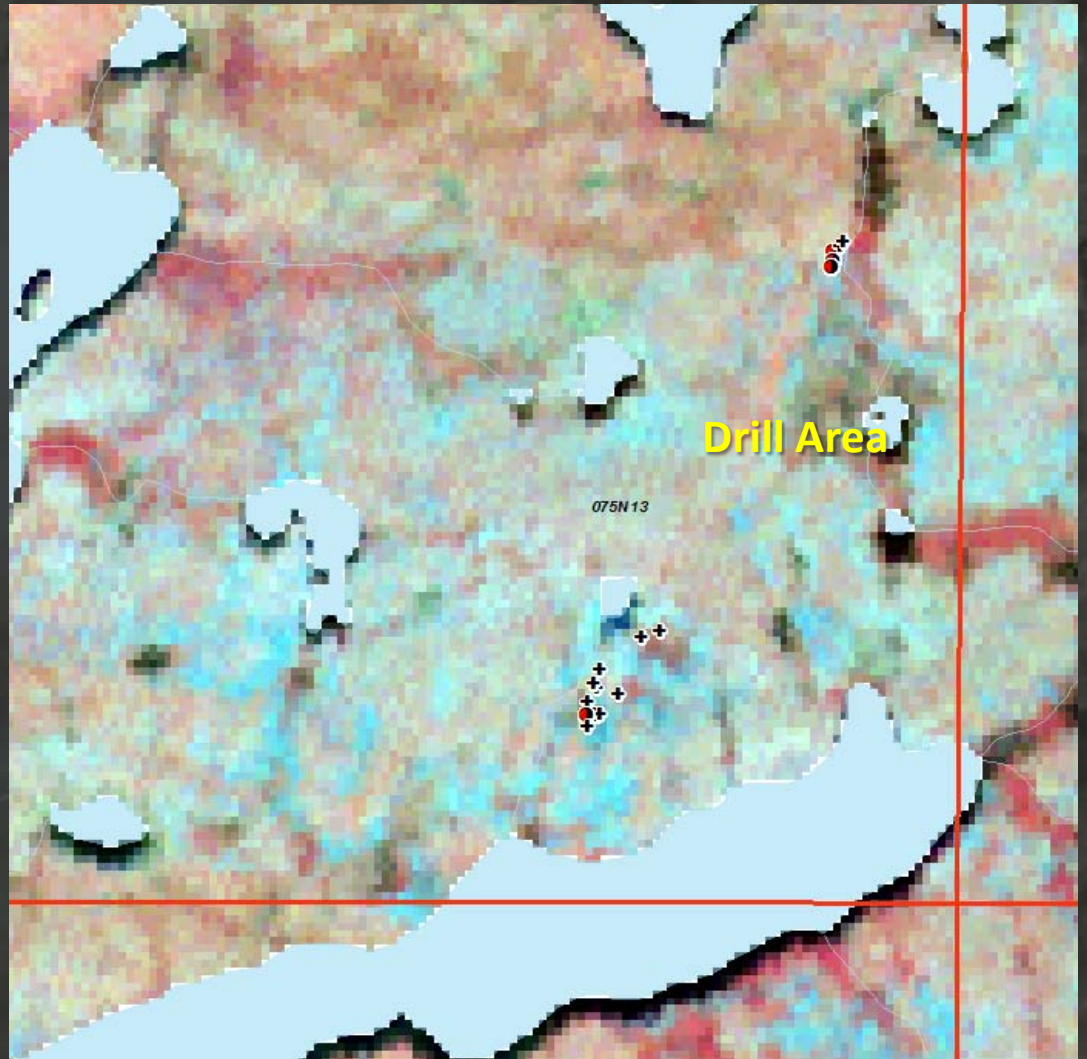
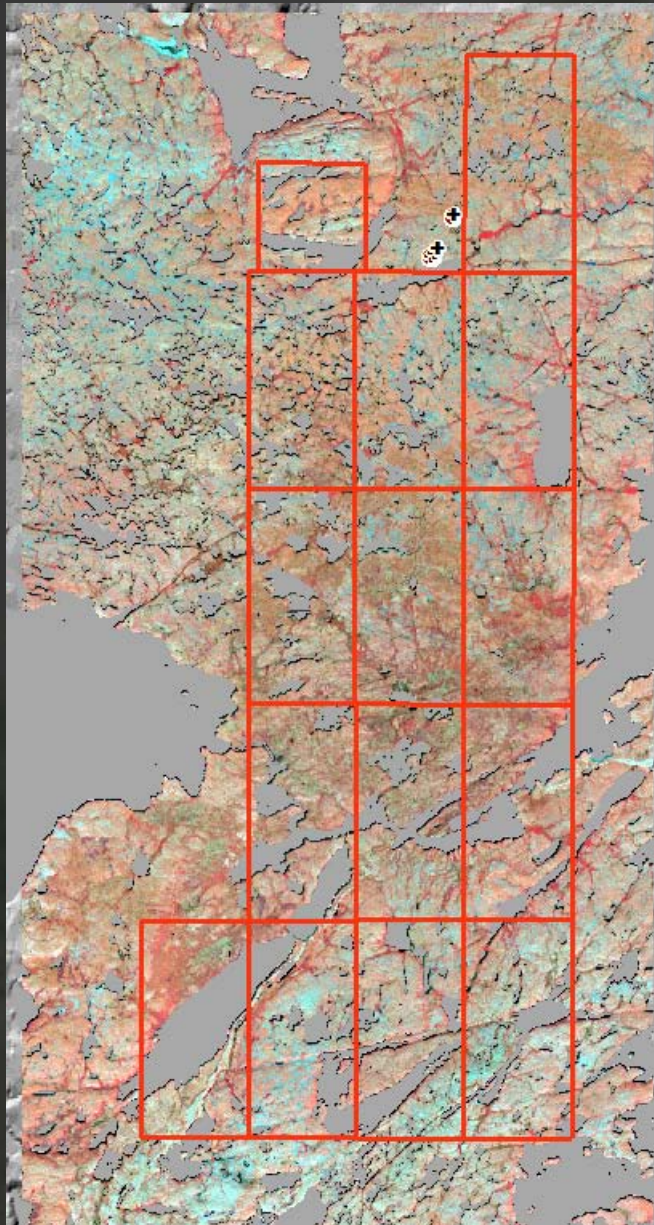

# ASTER Surface Reflectance Satellite Data

## Vegetation Dense Areas - Black

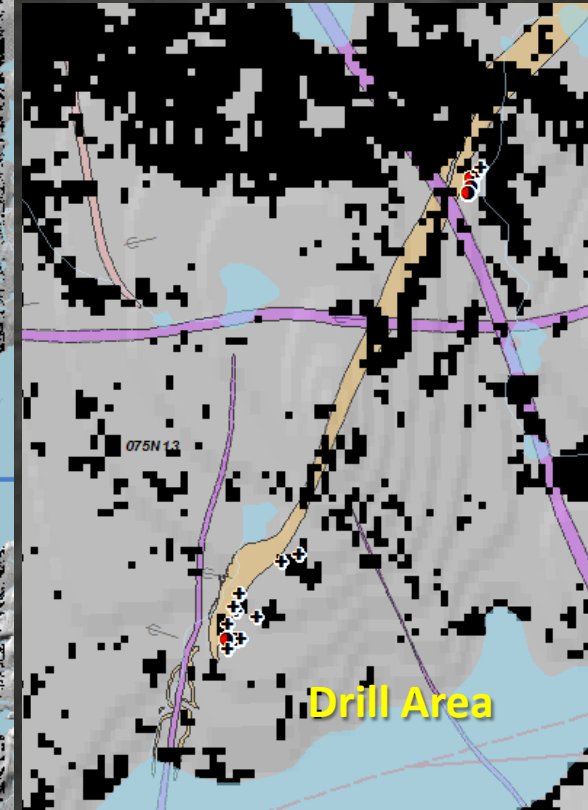
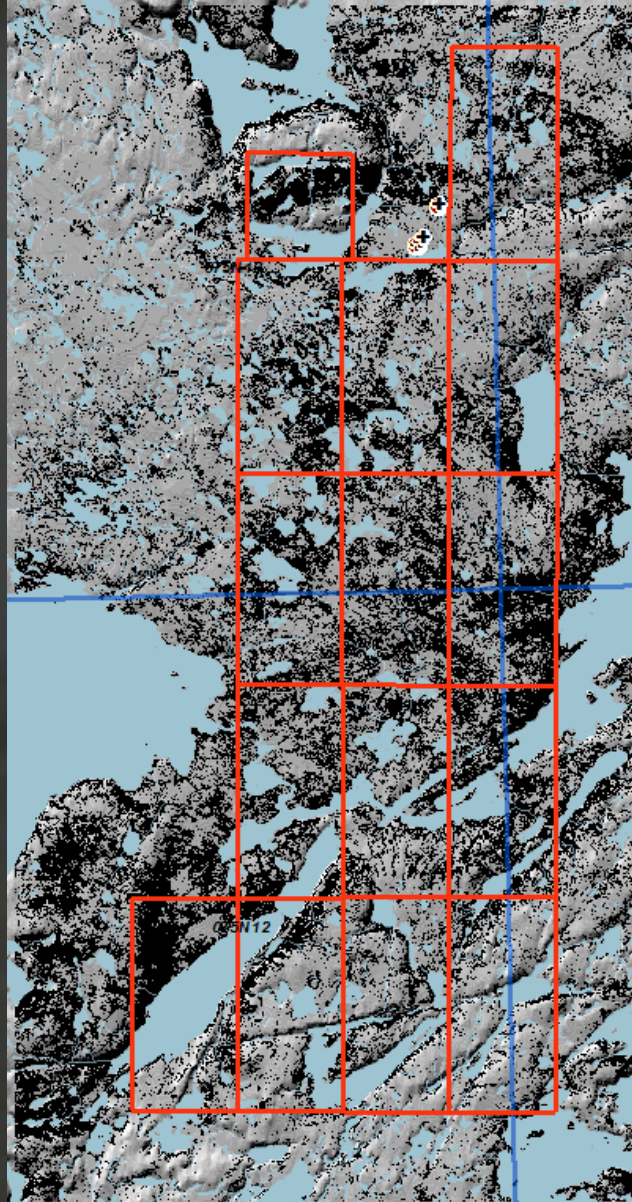

# ASTER Surface Reflectance Satellite Data

- ASTER
  - VegMask\_Aster
  - GOSSAN
- <VALUE>
- NOT ANOMALOUS
  - MODERATE
  - HIGH

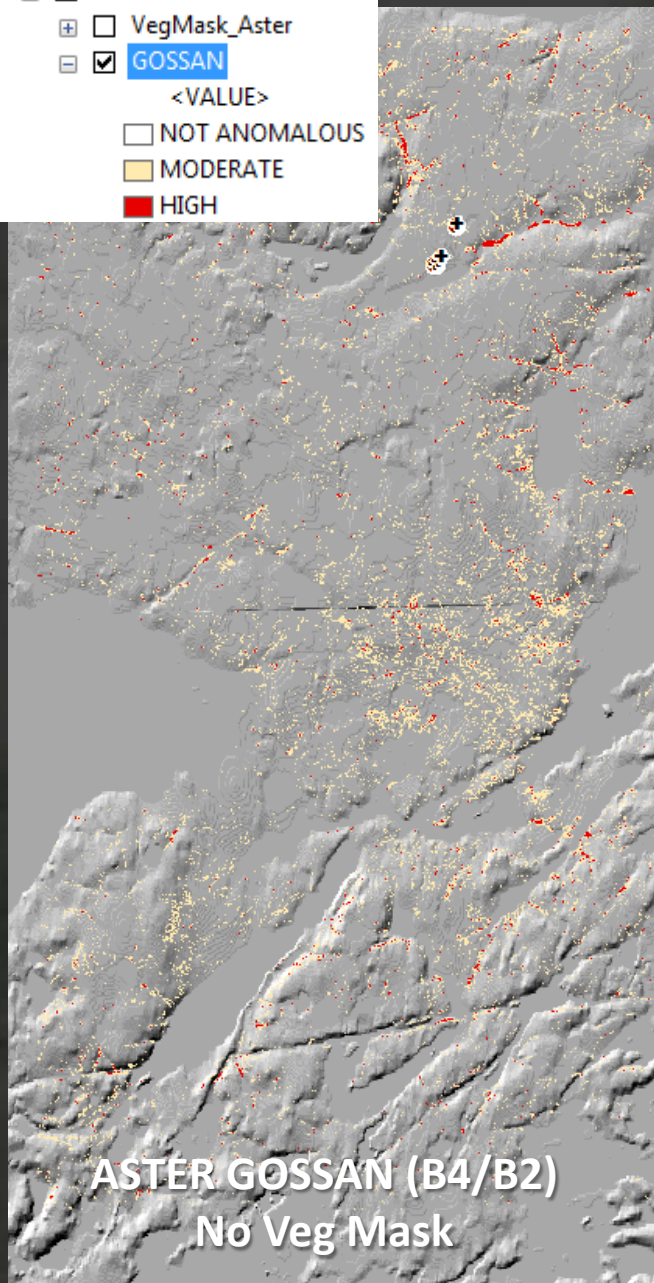

Drill Area  
Gossan

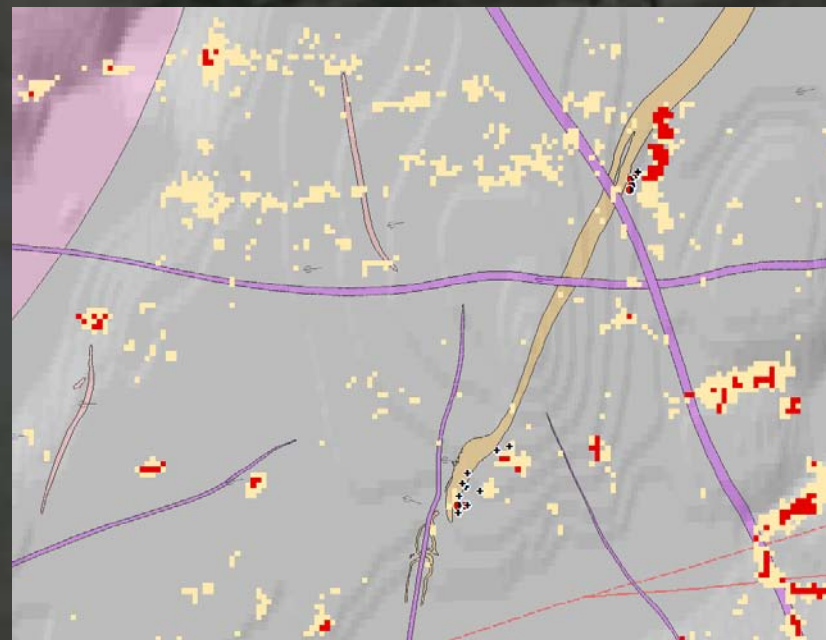

Drill Area  
Gossan with  
vegetation  
mask in  
black

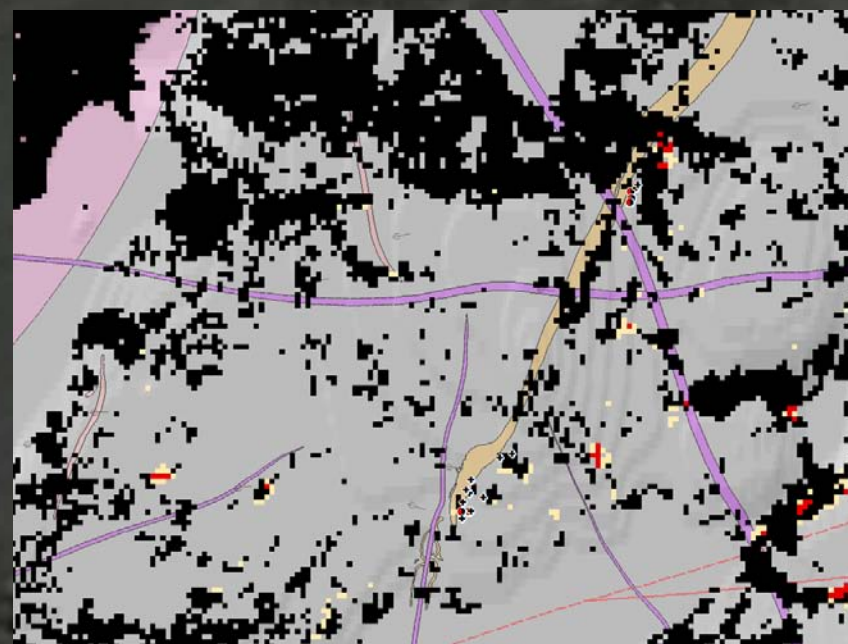



# ASTER Surface Reflectance Satellite Data

BNT\_PROPYLITIC  
<VALUE>  
 NOT ANOMALOUS  
 MODERATE  
 HIGH

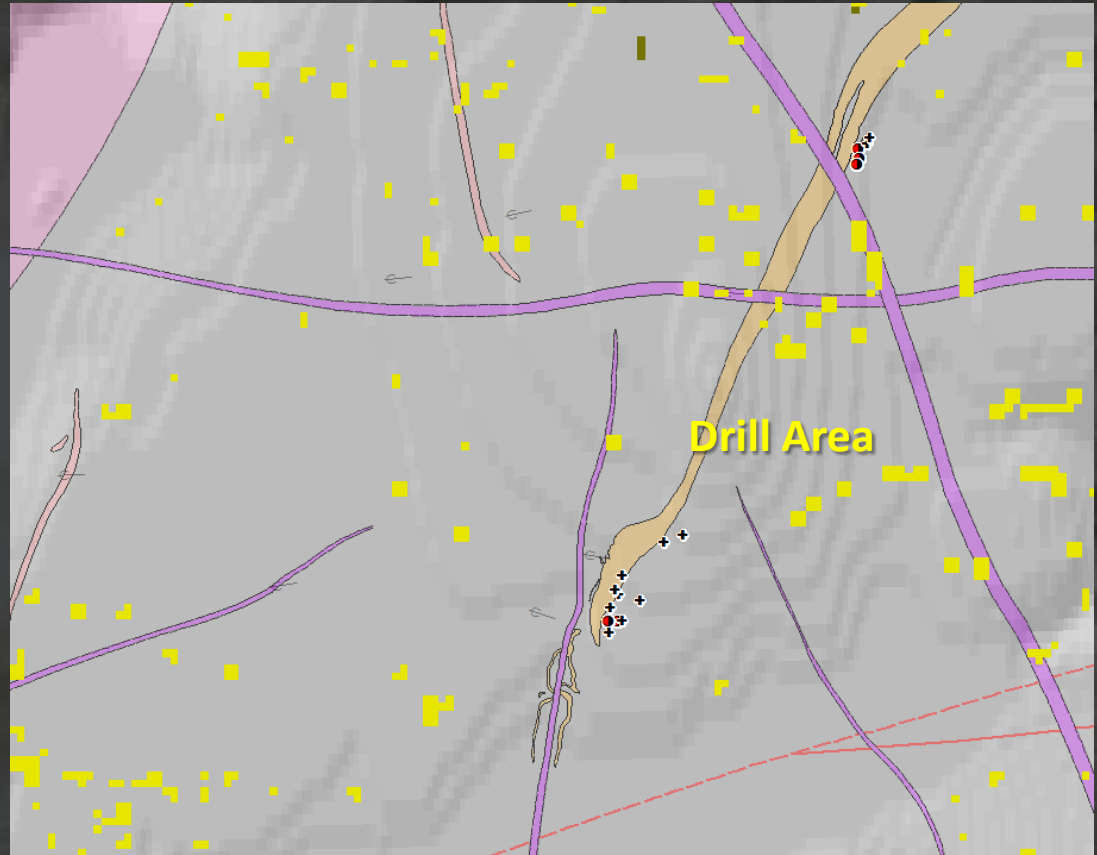
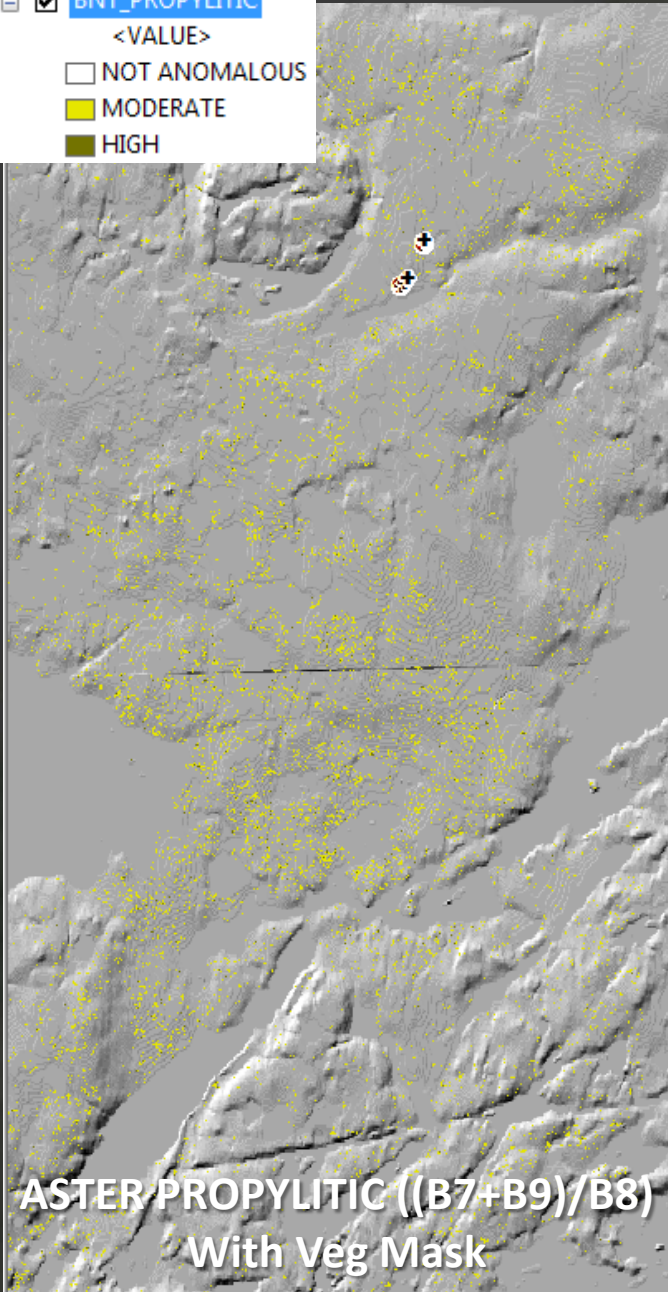

No Significant Propylitic Alteration signature

# ASTER Surface Reflectance Satellite Data

BNT\_PHYLLIC  
<VALUE>  
 NOT ANOMALOUS  
 MODERATE  
 HIGH

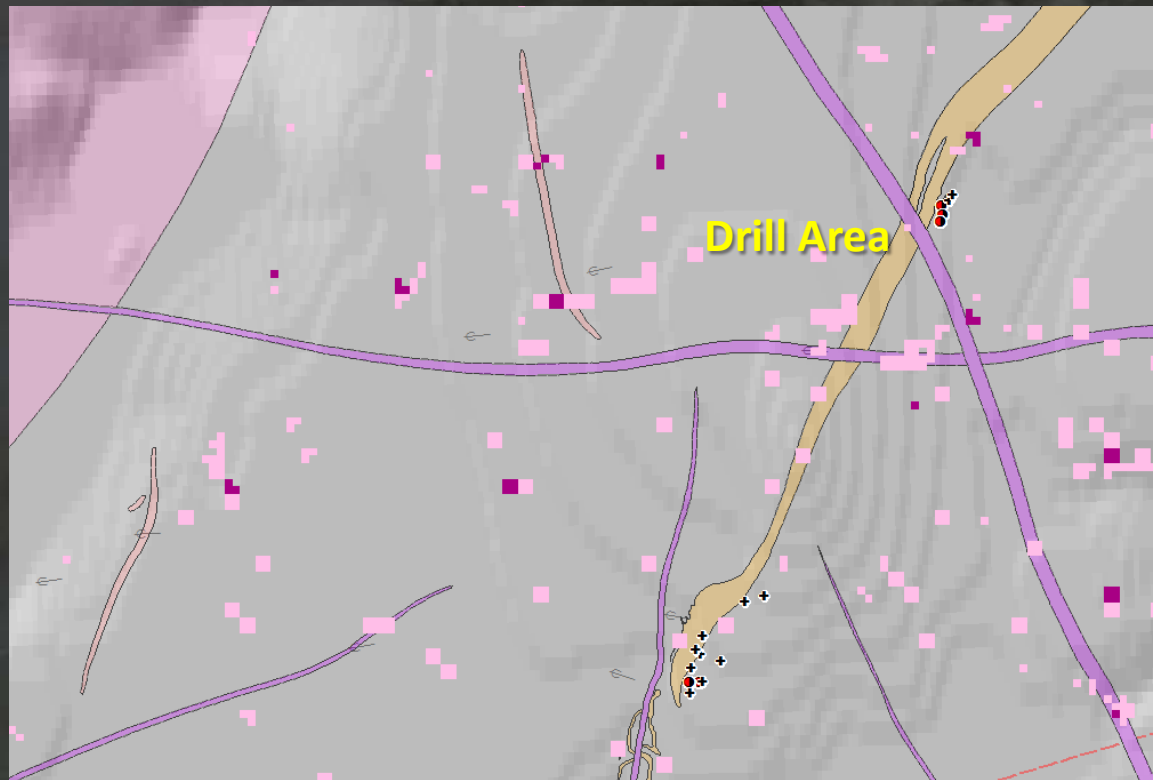
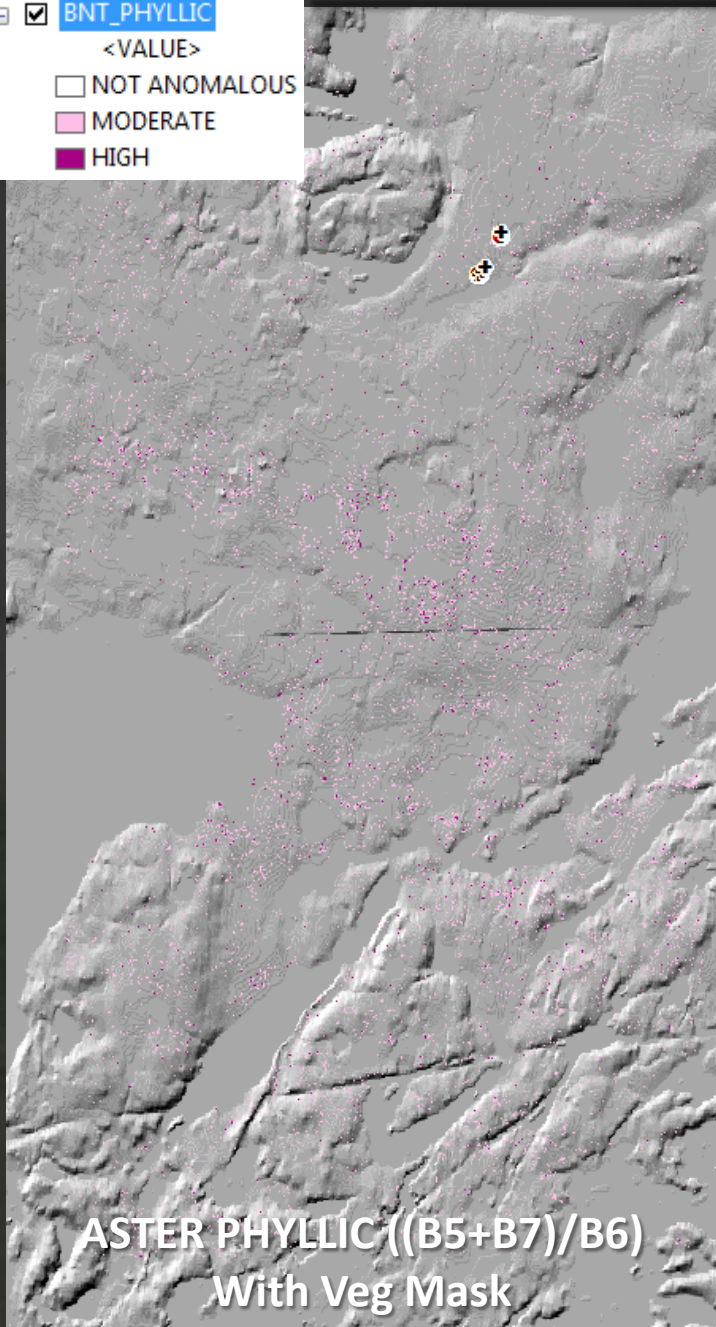

**No Significant Phyllic Alteration signature  
Associated with gold zones**

# ASTER Surface Reflectance Satellite Data

- BNT\_ARGILLIC
- <VALUE>
- NOT ANOMALOUS
- MODERATE
- HIGH

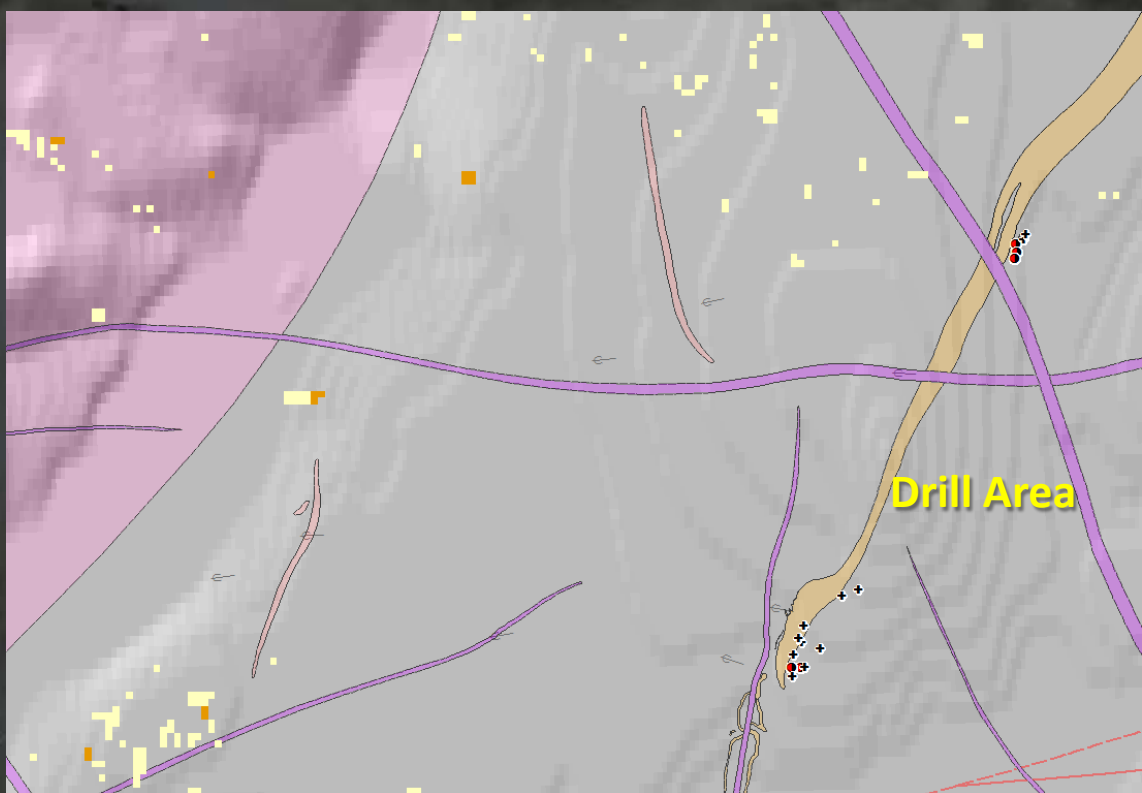
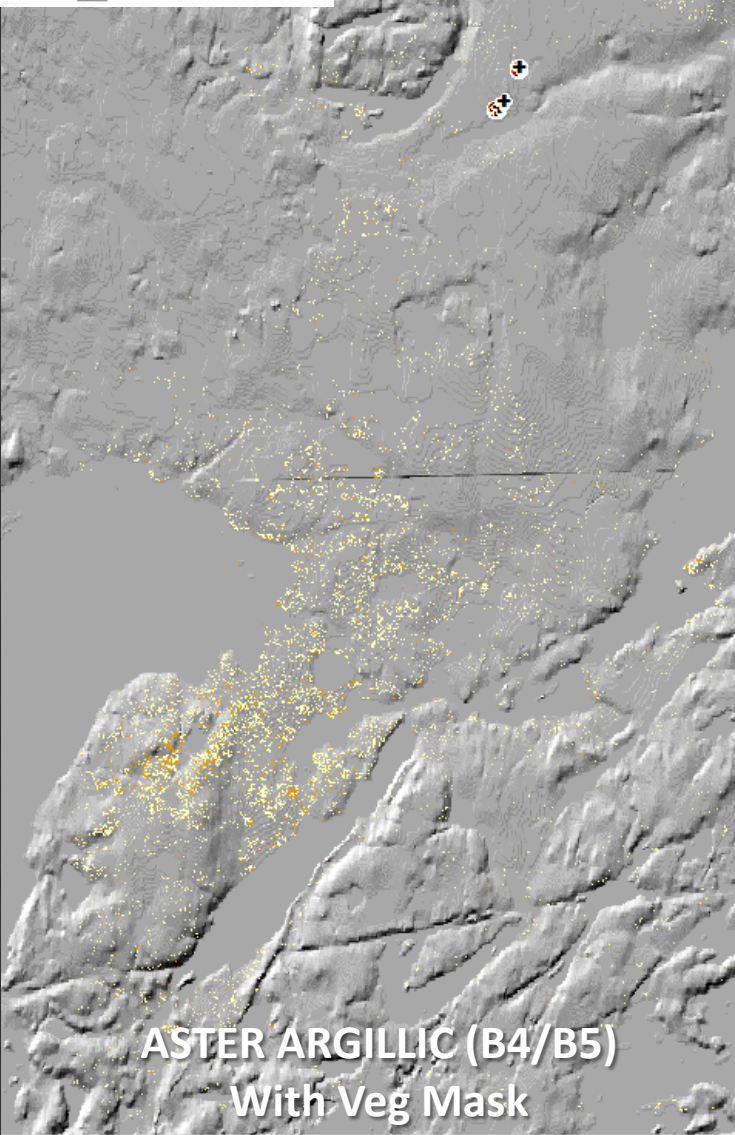

**No Significant Argillic Alteration signature  
Associated with gold zones**

# ASTER Surface Reflectance Satellite Data

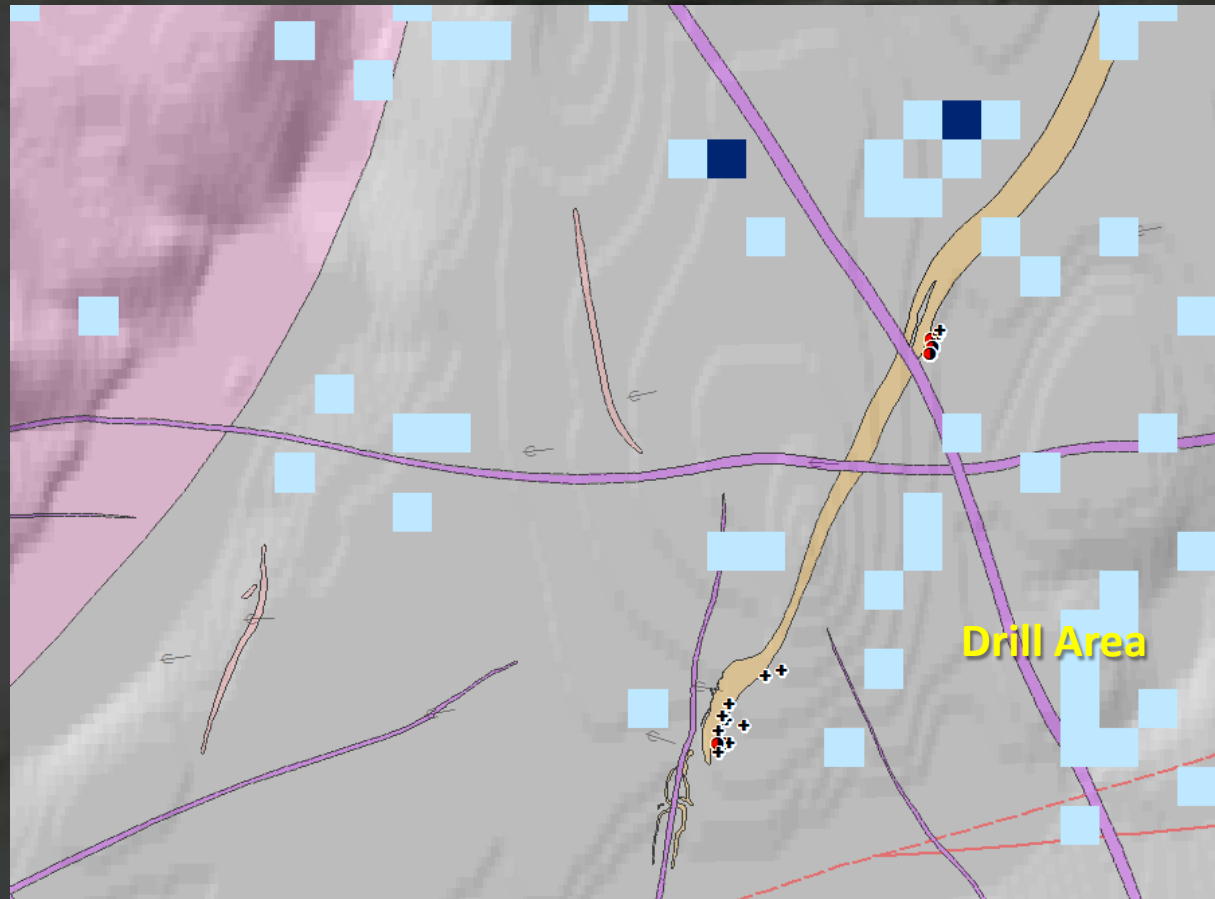
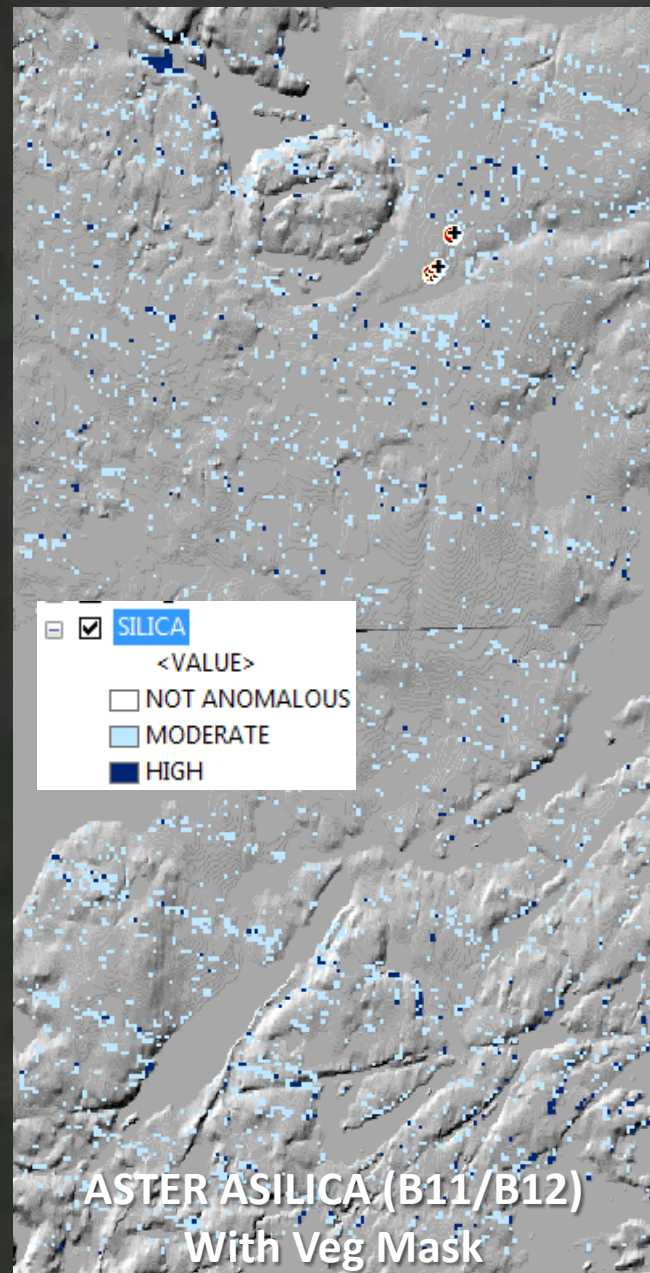

**Ambiguous Silica signature**

# ASTER Surface Reflectance Satellite Data

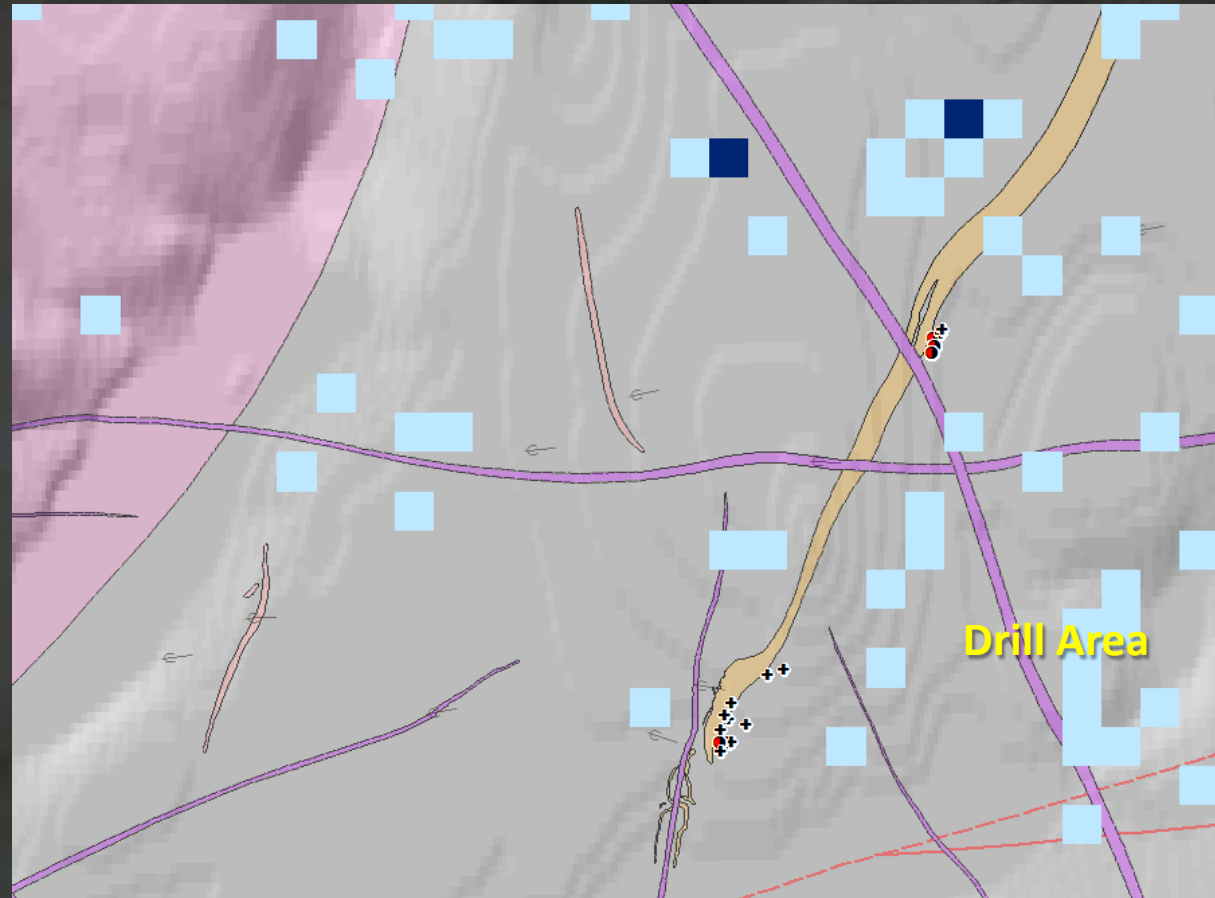

**Ambiguous Silica signature**

ASTER ASILICA (B11/B12)  
With Veg Mask

# ASTER Surface Reflectance Satellite Data

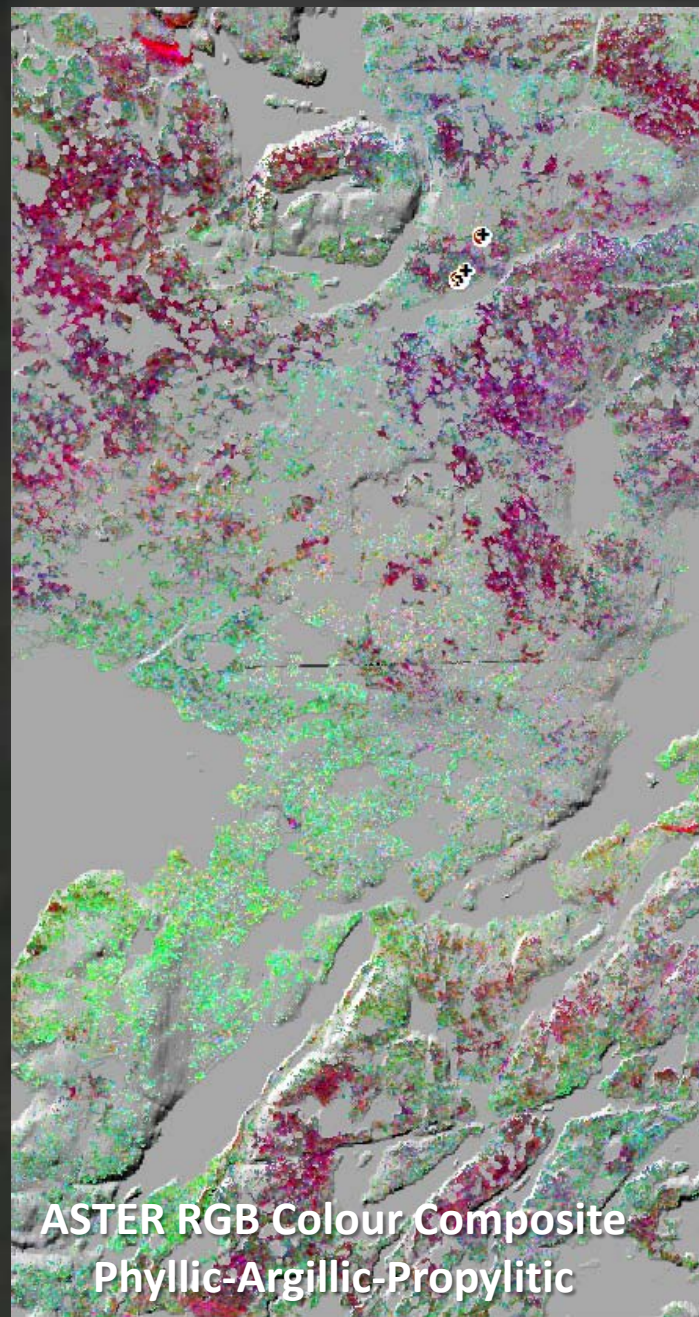

**RGB Composite – predominantly reflecting  
Different clay compositions in  
metasedimentary units**

# DEM DATASETS

Two DEM datasets are provided in the BNT ArcGIS workspace

1. Hillshade DEM ([http://ftp.geogratis.gc.ca/pub/nrcan\\_rncan/elevation/](http://ftp.geogratis.gc.ca/pub/nrcan_rncan/elevation/))
2. Mosaicked DEM

